1958

the Rosette

Connie Maxwell

Ginny Snell

Paul Meadows

Bryce Watt

David Ostfeld

& Shirley Landerman

Rex Percell

Elaine "Bee"

Wesley Maple

Greg Garrett

Ricki McCandless

Donna Milner 60

Jeff Pierson

Jim Carson

Billy Musser '60

"Frank" Guy

Bill Barker

Sugerfoot

Denny Ramsey

Miles Payton

Harold Thomas

Bonnie Jean Crane

Bob Wolfe

Danee Hunt

Rebecca Canady

Bob

Betty

Mary Landes

Gary Sterling 1967

Eddie Hammers

Joan Dalrymple

Jon Fawley

Bob Dozier

Vicki Kilborn

Bob Barger

Steve Mitchell

Carolyn Bergman

Tom Harper

Terry + Kenny
May Porter
Audrey C. Adams
Jerry H.

Kay Henry

Donna Reed

Roseann Reed
Stanye Dozier

Bill

Connie + Smith
Jerry + Wilson

Julia Malfe
+
Eugene Blackford

Dale Lyon

Jane Malfe
+
Dick Stoneburner

Sara Donohue

Peach + Roy
Mickey + Bob

Ann Hudson

Linda Savage

Freda + Charlie

Jerry Kinman

Barb + Gene

Nancy Brooks

Ronnie Huff

L. Aaron Hill

Frank Smith
'46

Sharon England

Linda Henry

Sandy

Karen Reid

Lynn Crane

Lonnie Porter

Brynda Crane

ALLEN COUNTY PUBLIC LIBRARY
3 1833 07408 1032

Connie Mae.

Ella
"Bu

Letter
Lion Cars

Stars

Sy Sharpe

'58 ROSETTE

Presented By

THE ROSETTE STAFF OF

Roseville High School

Roseville, Ohio

FOREWORD

We, the Seniors of 1958 are about to begin a long, eventful journey toward the desirous goal of success. There are many roads approaching our various desires, some longer, more winding, and containing more obstacles than others. In the end, may we all have chosen the perfect one to lead us forward ever to the peak of success.

Our sincere appreciation to our parents, teachers, and those of you who have helped us prepare for this journey.

DEDICATION

We, the class of 1958, dedicate this yearbook to Mrs. Catherine Curl, our competent and efficient secretary, with deep gratitude and appreciation for her untiring efforts in behalf of our education.

To us she is more than a secretary- She is a friend and behind all our efforts; our class work, our activities, and our graduation. For this through all our years at R. H. S., We thank her.

ANNUAL STAFF

CO-EDITOR
Sharon Eveland

CO-EDITOR
Trena Kinnan

FIRST ROW: Rex Percelle, Co-Editor; Sandra Bryan, Co-Editor; Sharon Eveland, Co-Editor; Trena Kinnan, Co-Editor; Melvin Fleming, Co-Editor; Pat Pottenger, Co-Editor. SECOND ROW: Jon Cassady, Sports; Mickey Callihan, Roger Bowen, Solicitor; Donna Kane, Class History; Don Swingle, Assistant Sports; John Ashford, Barbara Reid, Advertising Manager; Carol Bush, Assistant Advertising; Sharroll Hammer, Artist. THIRD ROW: Pat Mumford, Jackie Bowen, Rita Barger, Karen Reid, Barbara Murgatroyd, Shirley Morgan, Jerry Maxwell, Mr. Crady.

FACULTY

ROBERT D. REGULA

SUPERINTENDENT

B. S. in Education, Ohio University

M. S. in Education, Ohio University

Physics

WAYNE E. BUCK

PRINCIPAL

B. S. in Education, Ohio University

Industrial Arts

BLANCHE MACE
Muskingum College
B. A. English, Latin
Government, French I
Senior Advisor, Junior Red Cross
Senior Class Play

DEAN F. WHITE
Muskingum College
B. A. Physical Education
Miami University
Health, Drivers Education
Physical Education
Basketball Coach, Varsity "R"
Assistant Football Coach
Senior Adviser

HELEN CALHOON
Muskingum College
B. A. Psychology
and Sociology
Physical Education
Assistant Senior Adviser

J. A. DANTONIO
Salem College, Salem W. Va.
B. S. Education, Physical Ed.,
and Social Science
Junior Adviser
Physical Education
American History
World History
Baseball Coach, Varsity "R"
Junior Variety Show

WALTER LEE CRADY
Campbellsville College, Ky.
A. A. Commerce, English
Transylvania University, Ky.
A. B. Commerce, English
Typing I-II, Shorthand I-II
Junior Advisor, Rosette
Junior Play Adviser
Junior Variety Show

NELDA SHARROCK
Muskingum College
B. A. English
English, History
Geography
Assistant Junior Adviser
Junior Variety Show

BILL CURL
Ohio University
B. S. Education
High School Math, Gen. Math.,
Algebra I, Plane Geometry,
Advanced Algebra, Plane Trig.
Sophomore Adviser

VERNON LEUCK
Miami University
B. A. Education, Physical
Education, General Science
Sophomore Adviser
Varsity "R"
Head Football Coach

DELMAR CARNES
Ohio University
M. A. Education
Bookkeeping, General Bus.,
Economics, Bus. English,
General Math.
Library Club
Freshmen Adviser

MRS. MADGE S. PATTERSON
Ohio State University
B. S. Home Economics
Freshmen Adviser

SARA DONAHOE
Clarke College, Dubuque, Iowa
University of Iowa
B. S. Home Economics, Science
Biology, English IX, X
Cheerleader Adviser
Freshmen Adviser

EDWARD G. TAYLOR
A. B. English-Ohio University
M. A. English-Ohio State
English, Speech, Psychology
Hilites Adviser
Freshmen Adviser

HAROLD A. BARNES
Ohio University
B. S. Education
Science, Arithmetic
8th Grade Adviser

BILL JACK CHAMBERS
B. S. Concord
M. A. West Virginia University
Secondary Administration
English, Ohio History
8th Grade Adviser

VAUGHN H. HICKS
Ohio University
B. S. Education
Arithmetic, Reading,
Spelling, English
7th Grade Adviser

MARJORIE C. HANES
Muskingum College
B. A. Political Science
Graduate Albion, Michigan
History, Geography
7th Grade Adviser

O. C. STROUP
Mount Union College, A. B. Music
Kent State University,
B. S. Education, Music
Northwestern University
Carnegie Tech.
Band, Chorus, Majorettes

Senior

Autographs

SENIOR CLASS

SHARON EVELAND

President
Cheerleader 1, 2, 3, 4
Rosette 1, 2, 3, 4
Rosette Co-Editor 4
Sophomore Class Treasurer 2
Scholarship Team 2, 3
Jr. Variety Show 3
Jr. Class Play 3
Class President 3
Library Club 2, 3, 4
Chorus 1, 2, 3, 4
County Chorus 3

TERRY LLOYD

Vice-President
Scholarship Team 2, 3
Jr. Variety Show 3
Jr. Class Play 3
Basketball 1, 2, 3, 4
Baseball 3, 4
Football 1, 2, 3, 4
Football Captain 4
M. V. L. Football Team 3, 4
Varsity "R" 1, 2, 3, 4

CAROL SUE BUSH

Secretary
Rosette 1, 2, 3, 4
Assistant Advertising Manager 4
Band 1, 2, 3
Band Secretary-Treasurer 3
Homecoming Attendant 2
Library Club 3, 4
Head Librarian 4
County Band 2, 3
Class Secretary 3
Assistant Class Treasurer 1
Scholarship Team 2
Jr. Class Play 3
Jr. Variety Show 3
I Speak for Democracy 3

NANCY CRIPPEN

Treasurer
Majorette 3, 4
Hilites 3, 4
Hilites Feature Editor 4
Library Club 3, 4
Prince of Peace 2, 4
Scholarship Team 2
Class Treasurer 3
Jr. Variety Show
Jr. Class Play 3

DAVID ANDREW ASHFORD

Junior Red Cross 3, 4
Band 1, 2, 3, 4
Chorus 1, 2, 3, 4
Jr. Variety Show 3
Jr. Class Play 3
County Band 2
County Chorus 1, 2, 3

MARSHA JEAN AUER

Majorette 3
Library Club 3, 4
Jr. Variety Show 3
Homecoming Attendant 4

DIXIE LEE BARBOUR

Junior Variety Show 3

JULIA MALFE BLACKFORD

Junior Variety Show 3
Chorus 1, 2, 3, 4
Prince of Peace 1, 2
County Chorus 1, 2

RONNIE BRYAN

Baseball 4

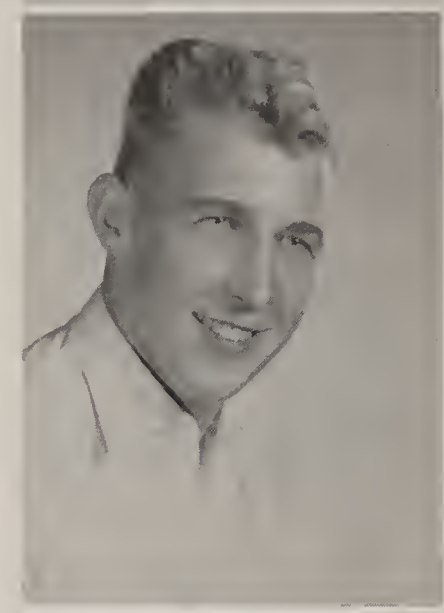

JON MICHEAL CASSADY

Jr. Varsity Football 1
Baseball 3
Junior Class Play 3
Junior Variety Show 3
Rosette 1, 2, 3, 4
Varsity "R" 3, 4
Secretary-Treasurer
Varsity R 4
Scholarship Team 1, 2, 3

LARRY CARR

Junior Variety Show 3

WILLIAM ERNEST CARPENTER

Chorus 1, 2
Prince of Peace 4
Junior Variety Show 3

GENE RAYMON CANNON

Jr. Varsity Football 1
Jr. Varsity Basketball 1
Reserve Basketball 2
Varsity Basketball 3, 4
Varsity "R" Club 3, 4

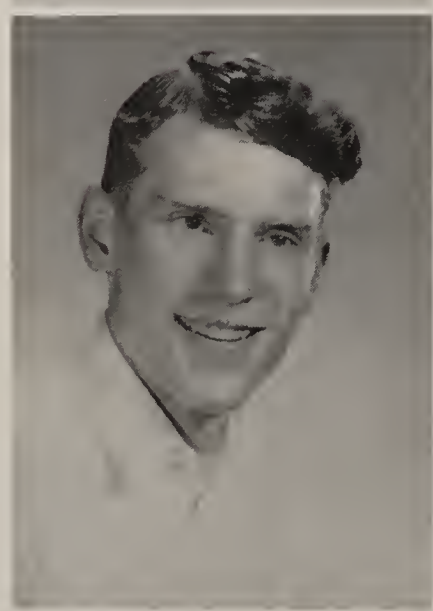

LINDA LEE CRANE

F. H. A. 3

KAREN TERESA
MOODY CRISLEY

Scholarship Team 1, 2, 3
Band 1, 2, 3, 4
Chorus 1, 2, 3, 4
Co. Band 1, 2, 3
Co. Chorus 3
Prince of Peace 1, 2, 3, 4
County Winner 2, 3, 4
District Winner 2, 3
Jr. Red Cross 2, 3, 4
Album Committee 2, 3
Red Cross Vice-President 4
I Speak for Democracy 3, 4
Jr. Variety Show 3
Jr. Class Play 3
Homemaker of Tomorrow 4

DOROTHY JEAN DOZER

Class Secretary 2
Junior Variety Show 3
Junior Class Play 3
I Speak for Democracy 3, 4
Library Club 1, 2, 3, 4
Chorus 1, 2, 3, 4
County Chorus 2, 3
Band 1, 2, 3, 4
County Band 1, 2, 3
Band Work Shop 2, 3
Jr. Red Cross 1
Prince of Peace 1, 2, 3, 4
Hilites 1, 2, 3, 4
News Editor 4
Solo Contests 3, 4

BRENDA MARLENE
FOLDEN

Chorus 2, 3
Junior Class Play 3
Junior Variety Show 3

DAVID LEROY
HAMMERS

Football 1
Baseball 3, 4
Varsity "R" Club 4
Junior Class Play 3

ANNIE JANE
CUMMINGS

Prince of Peace 3, 4
Junior Variety Show 3
I Speak for Democracy 4
Local Winner
Placed in District
F. H. A. 4

JAMES ARTHUR
FOGLESONG

Varsity Basketball 3
Varsity Football 3, 4
Junior High Football 1, 2
Reserve Basketball 2
Varsity "R" Club 3, 4
Junior Variety Show 3

WILLIS SANFORD
GOINS JR.

Variety Show 3

JIMMY RAY HAMMERS

Football 3
Junior Variety Show 3

SHARROLL
DARLENE HAMMER

Scholarship Team 2
Junior Variety Show 3
Rosette 4
Staff Artist 4

PATTY LOUISE HEIM

Jr. Red Cross 1
Chorus 2, 3
Jr. Variety Show 3
Jr. Class Play 3

STEPHEN WENDELL
HENDRICKSON

Varsity "R" 1, 2, 3, 4
Football Manager 1
Football 3

LINDA MARIE
HENRY

F. H. A. 1
Junior Variety Show 3

MARILYN JEAN
HENRY

F. H. A. 3, 4
Junior Variety Show 3

JOY E. INMAN

Band 1, 2, 3
Chorus 1, 2, 3
Hilites 1, 2, 3, 4
Junior Variety Show 3
County Band 1, 2, 3

JUNE M. INMAN

Band 1, 2, 3
Chorus 1, 2, 3
Rosette 1, 2, 3, 4
Business Manager 4
Junior Class Play 3
Junior Variety Show 3
Junior Red Cross 1
County Band 1, 2, 3

DONNA JEAN KANE

Band 1, 2, 3, 4
Chorus 1, 2
County Band 1, 2, 3
Library Club 1, 2, 3, 4
Head Librarian 4
Rosette 1, 2, 3, 4
Junior Variety Show 3
Scholarship Team 1
Rosette Historian 4

TERRY FRANKLIN KING

Jr. Varsity Football 1, 2
Varsity Football 3, 4
Jr. Vars. Basketball 1
Reserve Basketball 2
Varsity Basketball 3, 4
Baseball 3, 4
Jr. Red Cross 2, 3, 4
Varsity "R" 4
Jr. Variety Show 3
Jr. Class Play 3

TRENA LA VERNA KINNAN

Rosette 1, 2, 3, 4
Co-Editor 4
Band 1, 2, 3, 4
Band Secretary 4
County Band 1, 2, 3, 4
Junior Class Play 3
Junior Variety Show 3
Scholarship Team 1, 2, 3
I Speak for Democracy 3
Prince of Peace 2, 3, 4
Local Winner 3
Chorus 1

CHARLES KISSICK

SHIRLEY MARLENE LANDERMAN

Junior Red Cross 4
Scholarship Team 3, 4

ROY LAUNDER

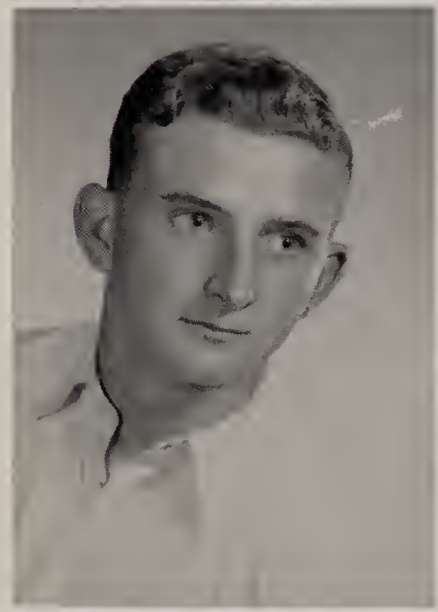

ALICE MARIE MC CONNELL

Junior Variety Show 3
Homecoming Attendant 3
Junior Red Cross 3
President Junior Red Cross 4
Homecoming Queen 4

LARRY MC GEE

Football 1, 2, 3, 4
Basketball 1, 2, 4
Baseball 3, 4
Varsity "R" 2, 3, 4
Varsity "R" President 4
Football Co. Captain 4

DARL MC HENRY

Junior Variety Show 3

LOWELL MEREDITH

Football 1, 2, 3, 4
Basketball Manager 4
Baseball 3, 4
Varsity "R" 2, 3, 4
Jr. Variety Show 3
Jr. Class Play 3

DONALD N. PETTIT

Football 1, 2, 3, 4
Reserve Basketball 2
Varsity "R" 3, 4
Jr. Red Cross 4
Baseball 3, 4
Chorus 2, 3, 4
County Chorus 2, 3
Jr. Variety Show 3
Jr. Class Play 3

SANDRA KAY MOODY

Scholarship Team 1, 2
Jr. Variety Show 3
Jr. Class Play 3
F. H. A. 4
I Speak for Democracy 3
Chorus 1

BARBARA ANN REID

Rosette 1, 2, 3, 4
Band 1, 2, 3, 4
Band President 4
Advertising Manager Rosette 4
County Band 1, 2, 3, 4
Prince of Peace 1, 2
I Speak for Democracy 3, 4
Local Winner 3
Scholarship Team 1, 2, 3, 4
Physical Education Playday 3
Jr. Variety Show 3
Jr. Class Play 3
Secretary-Treasurer of Class 1
President of Class 2

CHARLES ROBERT MOORE

Football 1, 2

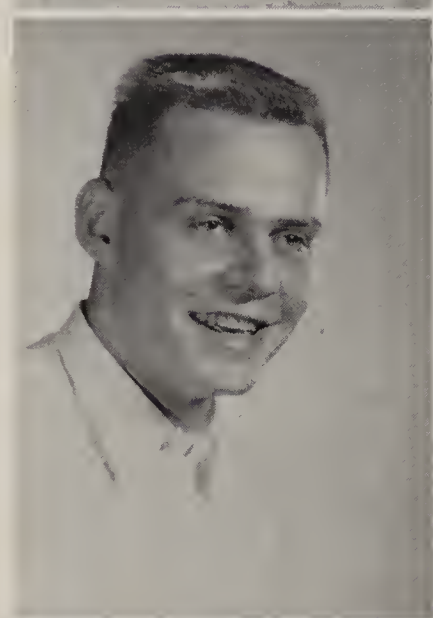

LINDA LOU SAVAGE

Chorus 1, 2, 3, 4
Jr. Class Play 3
Jr. Variety Show 3

VIRGINIA MAE MUSSER

Jr. Red Cross 2, 3, 4
Secretary-Treasurer Red Cross 2
Band 1, 2, 3, 4
County Band 2, 3, 4
County Chorus 2, 3, 4
Chorus 1, 2, 3, 4
F. H. A. 1, 2, 3, 4
News Reporter F. H. A. 1
Jr. Variety Show

JOHN STANLEY SNELL

Scholarship Team 1, 2, 3
Hilites 1, 2, 3, 4
Editor-in-chief 4
Vars. -Res. Basketball Statistician 1, 2, 3
Jr. Variety Show 3
Jr. Class Play 3
Assistant Class Treasurer 1
Publications Workshop 3

CHARLES EDWARD
STRICKLER

NORMA JANE SZUCH

Withdrew 4

GALEN NEILL
THOMPSON

Junior Variety Show 3

MAX DAVID TOTH

SUE ELLEN
UNGEMACH

Junior Variety Show 3
F. H. A. 4

SHELDON RANDALL
WAHL

Football 1
Junior Variety Show 3
Junior Class Play 3
Baseball Manager 3
Varsity "R" Club 4
Baseball Manager 4

JOHN ALLEN
WATKINS

Jr. Varsity Football 1
Varsity Football 2, 3, 4
Reserve Basketball 1
Varsity Basketball 2, 3, 4
Varsity "R" Club 3, 4
Vice-President 4
Junior Variety Show 3

GARY LEE WOOD

Junior Variety Show 3
Football 4
Varsity "R" Club 4

ELLEN CHRISTINA WORK

Hilites 1, 2, 3, 4
Club and Social Ed. 4
F. H. A. 3, 4
Vice-President 4
Junior Variety Show 3

Positions-Get Set-Go!

Lazy Livin

Be Careful

Caught in the act!

OUT!

Ejaculations!

WHO'S WHO

Sharon Eveland	MOST POPULAR	Larry McGee
Trena Kinnan	MOST LIKELY TO SUCCEED	John Snell
Karen Moody	DID MOST FOR THE SCHOOL	John Snell
Sharon Eveland	MOST FRIENDLY	Don Pettit

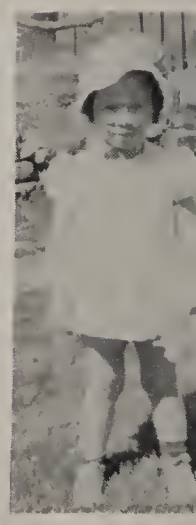

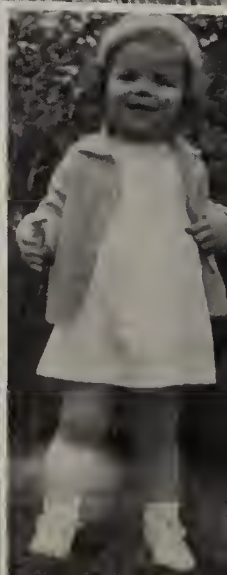

1. Steve
2. Jon
3. Virginia
4. Don
5. Dave
6. Linda H.
7. Donna
8. Terry L.
9. Barbara
10. Galen
11. Larry C.
12. Norma
13. Marilyn
14. Linda S.
15. Sue
16. Max
17. David A.
18. Jim
19. Carol

20. Joy, June
21. Gary W.
22. Annie, Linda C.
23. Pat
24. Sandra
25. Dixie
26. Sharroll
27. Terry
28. Dorothy
29. Sharon
30. Brenda
31. John
31. Karen
33. Willis
34. Gene
35. Trena
36. Shirley
37. Lowell
38. Charles
39. Nancy
40. Ronnie
41. Julia
42. Ellen

CLASS WILL OF 1958

We the 1958 Senior Class of Roseville High School, being of sound mind and body, do hereby bequeath the following as our last will and testament:

ARTICLE I

To the Class of '61 we leave three more years to be honor students as we were.

To the Class of '60 we leave all the fun which you will have during your Junior and Senior years at Roseville High School.

To the Class of '59 we leave a lot of ambition. They need it.

ARTICLE II

Dear Teachers, to you we leave the following, cause you can't hardly get our kind no more:

To Mrs. Mace we will the awful thought that we won't be here next year.

To Mr. White we will an electric paddle to save some of the wear and tear on his arm.

To Mr. Dantonio we will the class of '60 and the only thing with which to handle them.

To Mr. Crady we will the title of the "smilingest teacher" in Roseville High School. Keep it! We like it!!

To Mr. Curl we will something to help him teach his algebra classes.

To Mr. Leuck we will a new cafeteria and hope that he enjoys it as much as we would have.

To Mrs. Patterson we will a set of pots and pans and a new supply of girls.

To Mr. Taylor we will a speech class that has their speech assignments ready every day. Goood luck kids!

To Mrs. Donahoe we will a study hall which is always quiet.

To Mr. Carnes we will a classroom upstairs so that the students can get to class on time.

To Miss Hanes we will a collection of flower bulbs to keep her room pretty.

To Mr. Hicks we will the class of '63 with hopes that he can control them. They're getting wilder every year!

To Mr. Barnes we will another SINGLE year at Roseville High School. We think he makes a good bachelor.

To Miss Calhoun we will a perfect gym class, and we hope that they are better dancers than we were.

To Miss Sharrock we will another year at R.H.S. and hope that she enjoys it.

To Mr. Chambers we will a full year at Roseville High School. Also we give him the key to room 9 and hope that he likes it.

To Mr. Regula we will a few "Einsteins" to experiment in chemistry and bring fame and fortune to dear "Old Roseville High".

To Mr. Buck we will an elevator so that he can get from the office to the Industrial Arts room easier.

To Mr. Stroup we leave a new horn and someone to blow it.

To Mrs. Curl we will Mr. Curl so that she can be the "boss of the family".

ARTICLE III

I, David Ashford, will my government book to John Ashford and hope that he gets as much out of it as I did.

I, Marsha Auer, will my sister Sharon the ability to be Senior Attendant in her last year at Roseville High School.

We, Dixie Barbour and Linda Savage, will our ability to stay out of detention hall for two straight years to Wayne Savage and Jim Barbour.

We, Ronnie Bryan and Dave Hammers, will to Mrs. Donahoe a pair of roller skates so that she won't have to walk around fifth period study hall anymore.

I, Carol Bush, will to Richie Ransbottom the ability to be quiet in school. He needs it!

I, Gene Cannon, will my height to Bill Barker. He needs it!

I, Bill Carpenter, will my speaking ability to Melvin Fleming. Good Luck!

I, Larry Carr, will my ability to get along with the teachers to Sue Eppley.

I, Jon Cassady, will my ability to be the quietest boy in home room period to Tim Cassady.

We, Linda Crane and Ellen Work, will our ability to chew gum in Mr. Crady's classes and get away with it to Paul Swingle and Helen Headley.

I, Nancy Crippen, will my place in the majorette line to anyone interested in it, with hopes that she enjoy it as much as I did.

I, Annie Cummings, will a bottle of nerve pills to Mrs. Mace and Mr. White so that they may be fully recovered and ready to face another Senior Class by next year.

I, Dorothy Dozer, will my title as "Sweater Girl" to Sandra Conaway.

I, Sharon Eveland, will our wonderful cheering section and "Charlie", the mascot, to the cheerleading squad and hope that they take good care of both.

I, Jim Foglesong, will my football jersey, number 6, to Walter Marple. Good Luck, Walter!

I, Brenda Folden, will my ability to own my own car in my Senior year to Darlene Fluhart.

I, Willis Goins, will my ability to talk in fifth period study hall and not get kicked out to Jim Work and Tom Wilson.

I, Sharroll Hammer, will my ability to get called down by Mrs. Mace almost every day to Twila Law.

I, Jim Hammers, will my ability to be a ring leader in Mrs. Mace's class to Eddie Hammers.

I, Patty Heim, will my ability to get along with the teachers to my brother Delbert.

I, Steve Hendrickson, will to Tommy Wilson my ability to get along with Mr. Buck during his Senior Year.

I, Linda Henry, will the fourth period typewriting class (fourth typewriter, second row) to Barbara Murgatroyd and hope it works better for her than it did for me.

I, Marilyn Henry, will my four successful years at Roseville High School to my sister Kay and Carilyn.

We, Joy and June Inman, will our ability to create confusion in class rooms to Shelba Atkins and Beth Hendrickson.

I, Donna Kane, will my ability to make the honor roll every six weeks to Roy Kane, He needs it!

I, Terry King, will Mrs. Mace to next year's Senior Class.

I, Trena Kinnan, will my good times in chemistry laboratory to my sister Kay and only hope she doesn't blow up R.H.S.

I, Charles Kissick, will my jeep to Mr. Buck, so he will have something to use for drag races.

I, Shirley Landerman, will my ability to get good grades and to make the honor roll to Sonny Landerman.

I, Roy Launders, will just leave Roseville High School.

I, Terry Lloyd, will my ability to play football to Bill Barker. Maybe I should give him a little weight, too.

I, Julia Malfe, will my ability to get engaged and become married in my junior and senior years and still graduate to Jane Malfe and Becky Thompson.

I, Alice McConnell, will my crown to the lucky girl who gets Queen next year.

I, Larry McGee, will to Roger Short and Junior Anders, my athletic shoes and hockey club.

I, Darl McHenry, will all the girls in R.H.S. to Jim Work and hope that he enjoys teasing them as much as I did.

I, Lowell Meredith, will my ability to get along with Miss Sharrock to Terry Kirkbride.

I, Karen Moody, will my ability to wreck my car with only stationary objects such as trees, buildings and other cars, to Sue Bishop and Pat Pottenger, and hope that their damage suits aren't as high as mine were.

I, Sandra Moody, will my wish to graduate to anyone who needs it.

I, Charles Moore, will my bashfulness about girls to Jerry Wilson.

I, Virginia Musser, will my ability to be tardy to school almost every day and to get out of detentions to Bill Musser. Good luck!

I, Don Pettit, will my ability to get into trouble with Mr. Carnes in the lower halls to "Scoop" Dupler.

I, Barbara Reid, will to Jim Buckley my first chair in the trumpet section and a jar of Lustre Creme, so his hair will always be soft and flaky.

I, John S. Snell, will an F-86 Sabre Jet to my sister Ginny to help her to get to school on time as I was usually late.

I, Charles Strickler, will my ability to drive without a drivers license, run into bridges, and come out alive to Sammy Strickler.

I, Norma Szuch, will my ability to talk in study hall and not get caught to David Toth.

I, Max Toth, will my Model "A" Ford to Klemm Ungemach.

I, Sue Ungemach, will my ability to get along with Mr. Leuck and Mr. Dantonio to my brother Klemm Ungemach.

I, Sheldon Wahl, will my ability to skip school, sign my own excuses, and get by with it to David Toth.

I, John Watkins, will to Mr. Regula, a pair of skates to get around the school house better.

I, Gary Wood, will to Nancy Daniels my ability to never talk in study hall.

I, Sharon Eveland, being of unsound mind and upright character do submit this will of the Class of 1958.

Sharon Eveland

CLASS MOTTO

EDUCATION PLUS EFFORT EQUALS SUCCESS

CLASS COLORS

GREEN AND WHITE

CLASS FLOWER

WHITE CARNATION

ROSEVILLE FEDERAL SAVINGS
AND LOAN ASSOCIATION
Main Street
Roseville
Ohio

TEWKSBURY'S CONFECTIONERY

Delicious Homemade Ice Cream

Roseville

MERCERS "BEN FRANKLIN" STORE

Five & Ten Cent Store

Main Street

Crooksville

CONN POTATO CHIP COMPANY

Best Wishes From

Zanesville

"Around the World in Eighty Days", isn't that a beautiful song and a wonderful motion picture, too? Wouldn't it be exciting to take such a trip?

Well, just pretend a few years have passed. Now it is the year 1970. Sheldon Wahl and Jon Cassady are attempting such a trip. Say, there is room for one more passenger in the huge basket under the balloon. Why don't you come along?

Off we go! Look down, there is Washington D. C. We see Sharon Eveland; she is in the White House. Congratulations, Sharon, we knew you could do it. Yes, we all knew that someday you would be the president's housekeeper.

There is Norma Szuch, she is married to a Congressman. Next year she plans to run against him in the primaries.

Now, we're over the region called the Piedmont Belt. Down there are vast acres of fertile land. Why, there's Ellen Work. She has become a hard working pea-picker. Bless her pea-pickin' heart.

Isn't that a colorful sight? It's a tobbacco auction. Just listen to that auctioneer! Isn't she going to town? Why, it's Annie Cummings, can you beat that?

Ah, there is a football game going down below in that big stadium. Boy! Look at that right halfback grind out the yardage! They know him best as the "Blue Rock Block-Buster"; his real name is Willis Goins.

Why, there is our old school house. Let's drop in on the new superintendent, Larry McGee. Well, I guess they're not having school today. It is a national holiday, Groundhog's Day.

Well, there is our old home room teacher, Mrs. Mace. "Hi, Mrs. Mace. Are you still teaching school?"

"No, I have a job in the McCraken Candy Kitchens in Cambridge, Ohio."

"Say, who owns that little Pizza Shop on the west side of town?"

"I guess it belongs to Virginia Musser. She also sells stomach pills."

"Isn't that Roy Launders getting out of that big limousine in front of that swanky hotel?"

"Yes, haven't you heard? He found uranium in his dad's coal mine."

Well, it's nice to see that at least one high school couple have got married. Yes, Shirley Landerman and David Ashford are happily married, but not to each other.

Say, isn't that Sue Ungemach's beautiful house over there? It shines like a brand new silver dollar. "Sue, how do you keep your house so clean?"

"It's so easy when you use Lestoil."

"See that small cemetery at the edge of town where the funeral is taking place? Isn't that the undertaker Charles Moore?"

"Sure, it is. You know he can proudly boast that nine out of ten stiffs prefer to take their last ride in his souped-up hearse."

"Say, did that billboard back there say there was wrestling tonight at the fair grounds?"

"Sure, it said "Dirty Dorothy to fight the "Cat Lady" tonight. Don't let the names fool you; really they are old classmates of ours, Dorothy Dozer and Donna Kane."

"Hey, is that lady on the corner below us selling something or running for mayor?"

"Neither, it's Karen Moody Chrisley; right now she is trying to talk her way out of a traffic ticket."

"Isn't the man singing at the radio station Jim Foglesong?"

"Yes, Jim has become a crooner; his latest hits are "Love Me Always" and "I'll Always Be Loved."

Down there is Marilyn Henry, She sells portable birdhouses. "Say, Marilyn, who would want to buy a portable birdhouse?"

"Are you serious? A bird, they're forever moving north and south."

"Say, it looks like a wreck up ahead on that super highway!"

"No, that is just Ronnie Bryan's Model "T" Ford. It has two wooden wheels, a tireless tube, and one peg leg. It's also a little out-dated."

"Who owns that big ranch with all those cattle? Must be a pretty important man."

"It is owned by a lady, Pat Heim; she has two-thousand cattle and eight boy friends."

Say, there is Hollywood. Look, it's Don Pettit, the head of the Secret Squadron. He's just now admitting Carol Sue Bush, the famous ice skater, into the Secret Squadron's Hall of Fame. She drinks Ovaltine.

Look down there at that night club. That man on the stage is Jim Hammers; he sings rock and roll. I'll bet he sure wows the girls.

My, just look at all the celebrities. There is Darl McHenry, a star of the new television horse opera "Trigger Finger"; over there is Gene Cannon, star of the great motion picture "The Last of the Longfellow"; and there's Sharroll Hammer. "No, she's not an actress; she carries off dead Indians after the studio shoots a western."

"Over there, we see a beauty contest is in progress. The judges seem to be having a hard time picking a winner. Why, no wonder, the two top contestants are the Inman Twins. You know, I never could tell June from Joy either."

There is Disneyland. Dave Hammers is vacationing here. He is presently employed as a salesman of winter sporting goods. He sells hot water bottles, ankle wraps, arm slings, leg casts, and pain pills.

"Look's like a convention over there. Isn't that Steve Hendrickson standing on the speaker's platform?"

"Well, what do you know the convention has just elected him president. Steve Hendrickson, President of the Baker's Union. Congratulations, Steverino."

Now, as we start across the broad Pacific Ocean, we see a ship cruising through the blue ocean waves. Why, Terry King is the captain. "Hey Terry, your ship is sinking!"

"And why not, it's a submarine."

Look, there is a woman marooned on that desert island. It's Trena Kinnan. "Trena, how did you get out here?"

"It wasn't easy, but with the aid of a strong wind and weak boat I managed."

Now we approach Hawaii. Just listen to that Hawaiian music. The natives are canoeing out into the bay to meet a tourist ship. "Say, who's the wise guy in the speedboat? You guessed it; it's Bill Carpenter."

After a long journey, we come to a cold, wind swept mountain side. Here we find Marsha Auer and Nancy Crippen. These two fearless souls are attempting to become the first persons to ski down Mount Kilimanjaro. "Watch that first jump, it's a douze."

As we enter the dark jungles at the foot of the mountains, we see a group of natives dancing around a fire. "Isn't that white girl in the leopard skin Dixie Barbour?"

"Yes, she has come to Africa to visit her cousin Sheena."

Aren't those big game hunters down there Charles Kissick and Galen Thompson? "Hey, fellows, what are you hunting? Mushrooms! Well, I guess they are having a bad season."

"Did you hear that blood curdling cry? Was it the cry of a beast at bay?"

"No, just Larry Carr advertising his trading goods. He operates a malt shop on the east side of the jungle."

"Isn't that girl by the tropic river Linda Savage? Yes, she came to the jungle for a reunion with the savages there abouts.

As we proceed farther into the jungles, we find that the monsoons have begun. All the natives have been flooded out of their homes. Wait a minute, isn't that Terry Lloyd? "Hey, Terry, what are you doing now?"

"Oh, I'm head of the Flood Control Commission in this area."

As we again approach the sea, we sight two skin divers swimming in a quiet pool of water near the ocean. They are Alice McConnell and Julia Malfe. "Hey, girls, why don't you go dive in the ocean?"

"Why don't you go jump in the lake?"

Now we come up on a vast desert. We see a lone man trudging through the hot sands. It's John Watkins, the professional golfer. I'll bet that is the biggest sand trap he has ever been in.

Isn't that Charles Strickler down there by the oasis? "Say, Charles, what are you doing in the middle of the desert?"

Is that where I am? You know, I thought this was an awfully small swimming pool to have such a big beach."

Ah, gay Paree with its gay enchanting ways. "Say doesn't that cancan dancer down there look familiar?"

"Why, yes, it's Linda Crane. Her stage name is FiFi of France."

Isn't that girl, who just became the first person to swim the Atlantic Ocean non-stop from New York to Paris, Barbara Reid? Congratulations Barbara, here's hoping you can make it back.

Now we are going over Russia, watch yourself. Say, why is everyone so happy down there? What's that? Gary Woods, the famous international rocket expert, has just blasted Bulatov into an orbit around the moon.

As we pass over the North Pole, we see that a small factory has been built in that icy terrain. On the roof in big red letters it says "Max Toth's Cold Pills and we do mean COLD."

Our balloon is picked up on the radar screen of a radar station as we approach Canada. A jet intercepter plane is sent out to investigate our strange craft. The pilot is Lowell Meredith. "Don't shoot, Lowell, we're friendly! That's it, just run over us."

Farther down in Canada we find an Indian Reservation. Well, there is Brenda Folden. "Say, Brenda, when did you become an Indian Squaw?"

"When I married the fire chief."

Isn't that Sandra Moody and her husband? Yes, I guess it is. They own a small potato farm in Maine. "Tell us, Sandra, are you raising any children?"

"NO, just maine-ly potatoes.

Just look at that neat looking little bungalow down there by the sea. "Say, isn't that the home of Linda Henry, the wealthy business woman?"

"No, she lost it in a stock market crash. That's a business woman for you."

There is John Snell, he now owns his own private little television network. I think they call it the National Broadcasting Company.

Well, here we are back at the starting point, and by a mere twist of fate it took us exactly eighty days. Boy! Look at the crowd that turned out to meet us. Oh, I guess that is just Dean White and his family. How does he do it on a teacher's salary?

Jon Cassady

The Lineup

I like you, too.

No, do it this way.

Seniors rah.

E Gad!

CLASS HISTORY

FRESHMEN

It just seems like yesterday that we, the class of '58, began our freshman year with 83 members. Miss Melick, Mr. White, and Mr. Curl were our homeroom advisors. We chose as our class officers: Sally Brown, President; Nelson Beall, Vice-President; Barbara Reid, Secretary - Treasurer. The assistant treasurers were Carol Bush and John Snell.

For our homecoming attendant, we chose Sandra Lynn. Eddie Miller was her escort and Delbert Moody drove the car. Sharon Eveland represented our class as a Varsity Cheerleader and Toni Petty as a Reserve Cheerleader.

We were well represented in various clubs and sports. Some of our activities included the Easter Assembly, a hayride, and a dance. We really enjoyed our first year in high school and looked forward to our sophomore year.

SOPHOMORE

We entered our sophomore year with 81 members under the direction of Mrs. Nancy Worthington and Mr. Vernon Leuck. Our sophomore class officers were: Barbara Reid, President; Carlos Holmes, Vice-President; Dorothy Dozer, Secretary; Sharon Eveland, Treasuer.

Carol Sue Bush was chosen our sophomore homecoming attendant. She chose Raymond Mikus as her escort and Charles Moore as her driver. Our car was decorated in our class colors -- green and white.

November 16, was a happy day for every one because we chose our class rings and were measured for them. To raise money for our treasury we sold Roseville High School Badges and held a square dance. We also presented the Thanksgiving Assembly.

JUNIOR

Miss Betty Basnett and Mrs. James Patterson were on hand to greet 60 eager juniors. During the first week of school, we received our class rings. Also the first few weeks of school, we designed and ordered our class pennant.

We elected Carlos Holmes, President; Sharon Eveland, Vice-President; Carol Bush, Secretary; and Nancy Crippen, Treasurer.

As homecoming time rolled around, we chose Alice McConnell as Junior Attendant. She had as her escort, Bill Carpenter, and John Snell as her driver.

Our junior year was filled with many activities. The activities in the first semester consisted of selling magazines, football and basketball pencils, and presenting our Junior Variety Show. In the second semester we presented the Junior Class Play and sponsored our annual square dance. From these projects, we added to our treasury some needed money. Other activities were the Junior Assembly and the Junior - Senior Prom. On the day after school closed for vacation, our class had a picnic at Lake Isabelle which closed our junior year.

VENIMUS, VIDIMUS, VICIMUS.

We began our senior year with 56 members. Mrs. Blanche Mace and Mr. Dean White were our advisers. Our class officers were: Sharon Eveland, President; Terry Lloyd, Vice-President; Carol Bush, Secretary; and Nancy Crippen, Treasurer.

Alice McConnell was chosen as our Homecoming Queen. Marsha Auer was her Senior Attendant. Alice had Ronnie Bryan as her escort and Steve Hendrickson as her driver. Jim Hammers was Marsha's escort and Dave Hammers was her driver. Gene Cannon drove the sophomore car and Galen Thompson drove the freshman car. After the game the seniors sponsored the Homecoming Dance.

On December 21, the Senior Class held a Christmas Ball. On April 11, the Seniors sponsored a Talent Show. We also presented the Senior Class Play. Other projects were selling Christmas candy and cards.

The members of the Senior Class who headed various clubs and sports were: Sharon Eveland and Trena Kinnan, Co-editors of Rosette; Donna Kane and Carol Bush, Head Librarians; John Snell, Editor-in-chief of Hilites; Terry Lloyd and Larry McGee, Co-captains of football team; John Watkins, Captain of Basketball team; Larry McGee, President Varsity "R"; Alice McConnell, President, Junior Red Cross.

As we look back on those school days, we have many wonderful memories and we are now looking forward to our graduation and class trip which will conclude our school years.

UNDERCLASSMEN

JUNIORS

LEFT TO RIGHT: Don Swingle, Treasurer; Jackie Bowen, Secretary; Sue Bishop, President; Melvin Fleming, Vice-President.

FIRST ROW: Helen Headley, Virginia Pettit, Sandra Bryan, Patsy Riley, Nancy Nolan, Mary Hess, Alice Kuhn, Georgeanna Jenkins, Pat Sharkey, Elaine Payton. ROW TWO: Sue Bishop, Lenora Marple, Shirley Davis, Sandra Conaway, Jackie Bowen, Judy Holmes, Joyce Taylor, Judy Beisser, Mary Strickler, Mr. Crady. ROW THREE: Byron Fluhart, Roy Kane, Roger Bowen, Lewis Eversole, Larry Good, John Ashford, Melvin Fleming.

MASON'S DAIRY ISLE
Corner at Main and First
Roseville

RIDER
MOTOR
SALES
Walt Rider-Owner
Roseville

LEFFLER'S
Drug Store
S. E. Cor. 5th Main Street
Phone GL 2-9339
Zanesville

ROW ONE: Mickey Callihan, Jill Luckett, Carilyn Henry, June Henry, Rosemary Wentz, Pansy Holbert, Beth Cruise, Eddie Mohler, Bob Pettit, David Toth. ROW TWO: Miss Sherrock, Bill Grubb, Frank Bash, Stephen Leasure, Jerry Liggett, Bill Anders, Gary Smith, Jim Castor, Jim Simmons, Mr. Dantonio. ROW THREE: Lester Dupler, Terry Kirkbride, John Miller, Don Swingle, Larry Reed, Lyle Wickham, J. O. Neff, Steve Rusnak, Marcus Toth, Larry Stoneburner.

ELLIOT LUMBER COMPANY
Roofing, Lumber, and Paints
China Street

Crooksville, Ohio

EMORY'S
BARBER
SHOP

Roseville, Ohio

ARMCO STEEL CORPORATION

1724 Linden Avenue

Zanesville, Ohio

SOPHOMORE CLASS

OFFICERS: Pat Pottenger, President; Connie Maxwell, Secretary; Tommy Harper, Vice-President; Linda Simeral, Treasurer.

FIRST ROW: Jane Malfe, May Dupler, Rita Bargar, Donna Milner, Sue Eppley, Susan Stull, Connie Maxwell, Audrey Adams, Sarah Truax, Betty Bole. SECOND ROW: Shirley Morgan, Pat Pottenger, Linda Head, Dorothy Crabtree, Twila Law, Rebecca Canady, Linda Simeral, Mary Porter, Donna Landers, Nancy McConnell, Connie Smith. THIRD ROW: Mr. Curl, Patti Clayton, Mary Cummings, Linda Holloway, Freda Ross, Diana Wright, Kay Watts, Kay Henry, Barbara Ford, Mr. Leuck.

C. B. REID
TRUCKING COMPANY
East Fultonham

DAIRY QUEEN
Crooksville, Ohio

GRETHERS FLOWER SHOP
At Corner of Rts 22 and 75
Flowers by wire anywhere
Zanesville Road

ROW ONE: Jerry Maxwell, Dale Lyon, Tom Wilson, Robert Allard, Paul Meadows, Gary Sterling, Danny Hartley, Tom Harper. ROW TWO: Gary Novaria, Paul Gibson, George Rusnak, Darrell Hunt, Edward Hammers, Paul Pletcher, George Dozer, Mr. Leuck. ROW THREE: Regis Stuck, Bryce Watt, John Tignor, Terry Nelson, Ed Guy, Janet Curry, Kay Carr, Nancy Mock. ROW FOUR: Mary Jane McLaughlin, Barbara Murgatroyd, Pat Mumford, Brenda Wilson, Karen Reid.

ROW ONE: Tim Cassady, Bill Musser, Jim Talbert, Jim Work, William Roberts, Jim Buckley, Stanley Lantz, Terry Bell, Ben Rognon. ROW TWO: Mr. Curl, Bob Wolfe, Clarence Johnson, Jim Valentine, Harold Grooms, Ronnie Hayes, Bernard Groteger, Rex Percelle, Mr. Leuck. ROW THREE: Roger Short, Foster Moore, Steve Sanford, Jerry Wilson, Donald Cottrell.

DAN DEE POTATO CHIP CO.
Phone GL 3-9103
ruffles - waves - plain - popcorn
ZANESVILLE

KOBLES NEWSSTAND
Magazines, newspapers, gifts. books, ice cream and candy
Arthur Kobel - Owner
ROSEVILLE

WHITE CHEVROLET COMPANY
Located at the end of the "Y" bridge
ZANESVILLE

FRESHMEN

OFFICERS: President, Miles Payton; Vice-President, Sharon Auer; Treasurer, David Yeager. NOT PRESENT WHEN PICTURE WAS TAKEN: Karen Duff, Secretary.

ROW ONE: Jackie Vandenbark, Darlene Russell, Bonnie Crane, Pearl Jenkins, Betty Henry, Linda Eppley, Gail Ervin, Carole Fitzpatrick, Beulah Kinder, Janice Corder. ROW TWO: Carol Evans, Sharon Auer, Odette Folden, Shirley Spring, Gloria Chapplear, Cassie Zink, Daisy Suttles, Rose Polen, Nancy Daniels, Mrs. Petterson. ROW THREE: Freda Grubb, Dorothy Cannon, Rita Fletcher, Betty Kindle, Ruth Truax, Kay Kinnan, Sharon Atchison, Alice Cotterel.

PIONEER MUSIC SHOP
Southeastern Ohio's
Largest Hi Fi
and Record Center
29 N. Fifth Street
Zanesville, Ohio

KINCAID'S
DEPARTMENT
STORE
Main Street
Crooksville

MOODY'S SERVICE STATION
Sohio Gasoline Products
For tops in servicing your
car, see Welby Moody.
Roseville, Ohio

FIRST ROW: Ronnie Reed, Kenny Patterson, Ivan Wilson, John Coffman, Bob Snyder, Georgianna Hardin, Jeane Sowers, Roseann Reed. SECOND ROW: Jim Wiseman, Jerry Marks, Charles Williamson, David Yeager, Paul Williams, Darrell Bird, Karl Kirkbride, Walter Marple, Mr. Taylor

FIRST ROW: Mrs. Donohue, Christy Jaynes, Martha McConnell, Mary Lander, Kay Pletcher, Beth Hendrickson, Barbara Stigler, Donna Reed, Shelba Atkins, Connie Hoodlet, Joan Dalrymple. SECOND ROW: Bob Mohler, Jerry Sutherland, Richie Ransbottom, John Fauley, Greg Garret, Wesley Marple, Ronnie Massangill, Bob Dozer, Miles Payton, Arthur Dickerson. THIRD ROW: Lynn Crane, Marvin Angler, Lonnie Porter, Bill Kuhn, Larry Chapman.

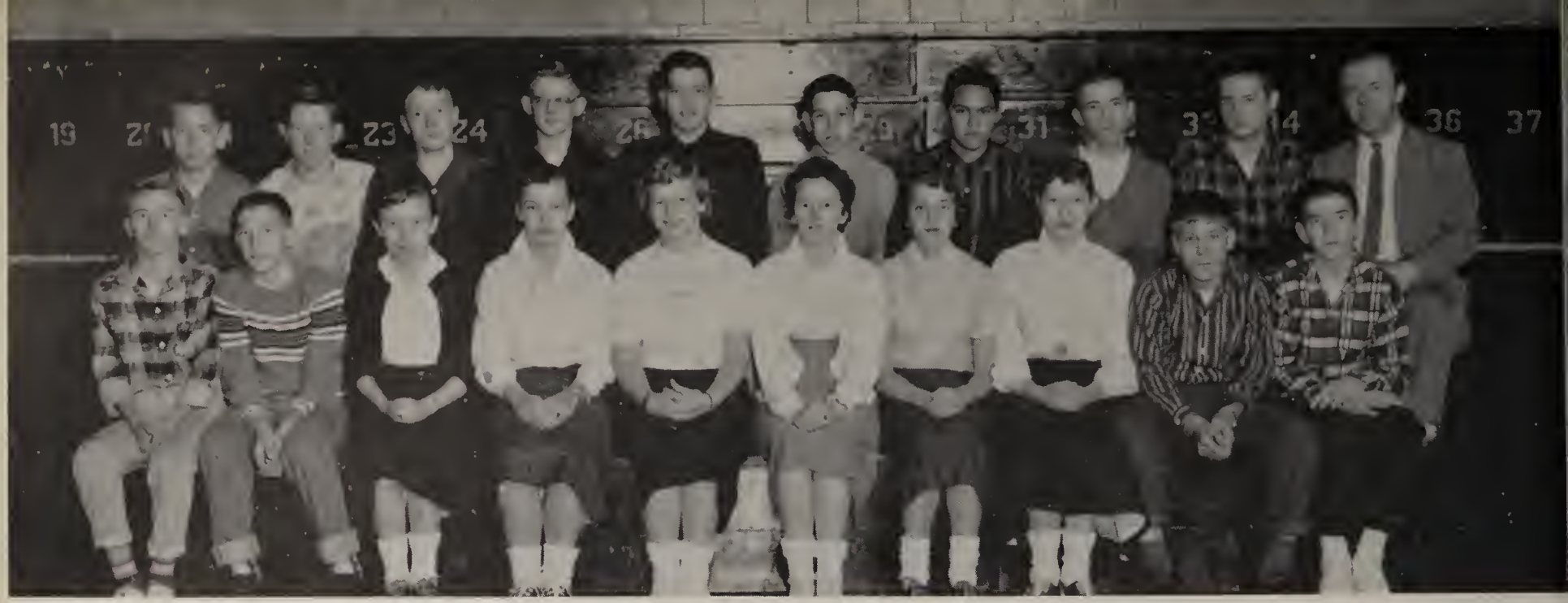

FIRST ROW: Sammy Strickler, Bill Barker, Sue Ditter, Nancy Brooks, Leah Bussey, Rose Barbour, Ann Chapelear, Charlene Beisser, Delbert Hiem, Walter Cannon. SECOND ROW: Tommy Bryan, Donald Fluharty, Verge Dilts, Jimmy Jenkins, Ronald White, Gary Beall, Densil Goins, Junior Anders, Jerry Davis, Mr. Carnes.

Freshman ? ? ? ?

Freshman Rosette Members. FIRST ROW: Kay Pletcher, Christy Jaynes, Rose Polen. SECOND ROW: Richie Ransbottom, John Fauley, Bob Dozer.

BOARD of EDUCATION

Denzil Sanford, President; Walter Swingle, Clerk-Treasurer; Burgess Fauley, Vice-President; James Wilson, Raymond Williams.

SECRETARY

Catherine Curl

CUSTODIAN

Vern King

JUNIOR VARIETY SHOW & PLAYS

JUNIOR PLAY CAST 1957

JUNIOR HIGH

EIGHTH GRADE

FIRST ROW: James MacInerney, John Hill, Henry Stewart, Nancy Young, Peggy Angler, Evelyn Gill, Catherine Brooks, Mark Hendrickson, Harry Caton, Wayne Savage. SECOND ROW: Clarence Cottrell, John Dawson, James Barbour, Paul Lovingshimer, Raymond Davis, John Sagle, Jim Sagle, Larry Bell, Mr. Barnes. THIRD ROW: Jerry Miller, Larry Barnhart, Farrell Anderson, Bill Crabtree, Carol Higgins, Janet Wolfe, Sharon Holmes.

FIRST ROW: Jeanne McConnell, Lois Head, Melinda Pennington, Christine Kildow, Sheila Barr, Virginia Bailey, Darla Woods, LaVon Davis, Barbara Sharkey, Cheryl Brown. SECOND ROW: Sherrell Ungemach, Judy Young, Shirley Taylor, Becky Thompson, Virginia Snell, Gerald Hina, Raymond Valentine, Roger Murgatroyd, Jim Savage, Mr. Chambers. THIRD ROW: Carl Kane, Earl Bowen, Ricky Wilson, Keith Pletcher, James Fleming, Jack Anders, Paul Bryan, Jerry Emory, Eddie Bell, Klemm Ungemach.

SEVENTH GRADES

ROW ONE: Patty Pletcher, Sandra Lander, Phyllis Morgan, Velma Henry, Jeanette Brown, Sue Ford, Rebecca Barr, Joyce Allard. ROW TWO: Pamela Luman, Adelle Tracy, Linda Wise, Carol Davis, Waldo Rider, Jr., Richard Ditter, Ray Simmons, Randy Stackhouse, Mr. Hicks. ROW THREE: David Bryan, Robert Combs, John Barnhart, Fredrick Dunn, Craig Watt, John Riley, Edward Baker, Billy Rhodes.

ROW ONE: Rita Watts, Faye Cavinee, Michele Driggs, Sharon Williams, Judy Blauser, Carol Sue Valentine, Janis Emory, Linda Barbour, Judy Dawson. ROW TWO: Darlene Fluhart, Francena Nolan, Bobby Bargar, Harold Bash, Steve Maxwell, Ikie Henry, Bruce Novaria, Ronnie Kane, Terry Rambo, Miss Hanes. ROW THREE: Tommy McGee, Rodger Novaria, Donald Wilson, Jerry Weakley, Michael Hartley, Larry Spring, Larry Frash, Conrad Saxton. ROW FOUR: Mike Ross, Jimmy Chrisley.

C. W. CANNON
Furniture Store
Roseville, Ohio

SHELTON MOTORS INC.
Your Friendly Chevrolet Dealer
Crooksville, Ohio

BARNETT GROCERY
East Fultonham, Ohio

CHRISTMAS BALL

1. HILITES
2. LIBRARY CLUB
3. LIBRARY CLUB
4. BAND
5. FOOTBALL
6. MAJORETTES
7. CHEERLEADERS
8. BASKETBALL
9. VARSITY "R"
10. ROSETTE
11. JUNIOR RED CROSS
12. F.H.A.

ACTIVITIES

EDITOR IN CHIEF

JOHN SNELL

HILITES STAFF

FIRST ROW: Nancy Crippen, Dorothy Dozer, Ellen Work, Joy Inman, John Snell, Sue Bishop, Alice Kuhn, Lenora Marple Stephen Lasure, Eddie Mohler. SECOND ROW: Jim MacInerney, Christine Kidow, Connie Maxwell, Rebecca Canady, Barbara Stigler, Shelba Atkins, Virginia Snell, Connie Hoodlet, Brenda Wilson, Mr. Taylor. THIRD ROW: Carl Kane, Jerry Sutherland Klemm Ungemach, Bryce Watt, Tom Harper.

ROBINSON-RANSBOTTOM
POTTERY
Manufacturers of
Stone-ware Products
Roseville, Ohio

Compliments Of
NEFF OIL STATION
Main Street
Crooksville, Ohio

DUNCAN'S MARKET
For the finest fresh
Meats, Fruits, and Vegetables
Main-Third Street
Roseville, Ohio

LIBRARY CLUB

HEAD LIBRARIANS: Donna Kane and Carol Bush.

ROW ONE: Christy Jaynes, Virginia Pettit, Dorothy Dozer, Susan Stull, Nancy Crippen, Shirley Morgan, Pat Pottenger, Linda Simeral, Marsha Auer. SECOND ROW: Sue Bishop, Elaine Payton, Judy Holmes, Sharon Eveland, Pat Sharkey, Pansy Holbert, Carol Bush, Donna Kane. ADVISER: Mr. Carnes.

WISEMAN DAIRY COMPANY
For the finest milk, cottage cheese, and orange drink.
CROOKSVILLE

BROOKS MARKET
Fresh meats, vegetables, and fruit
Main Street
ROSEVILLE

HARRIET'S BEAUTY SHOP
Shampoos-permanent waves
HARRIET STONEBURNER
Owner-Operator
ROSEVILLE

F. H. A.

OFFICERS, ROW ONE: Susan Stull, Mickey Callihan, Ellen Work, Connie Maxwell. ROW TWO: Linda Simeral, Twila Law, Dorothy Crabtree, Mary J. McLaughlin.

ROW ONE: Jackie Vandenbark, Darlene Russell, Bonnie Crane, Carol Fitzpatrick, Linda Eppley, Gale Ervin, Betty Henry, Janice Corder, Beulah Kinder, Ellen Work. ROW TWO: Carol Evans, Sharon Auer, Dorothy Suttles, Odette Folden, Cassie Zink, Gloria Chappellear, Nancy Daniels, Freda Grubb, Day Kinnan, Rita Fletcher, Mrs. Patterson. ROW THREE: Alice Cottrell, Ruth Truax, Dorothy Cannon, Sharon Atkinson, Betty Liggett, Sue Ungemach, Virginia Musser, Annie Cummings, Marilyn Henry.

ROW ONE: May Dupler, Jane Malfe, Sue Eppley, Mickey Callihan, Audrey Adams, Susan Stull, Connie Maxwell, Mary Porter, Nancy McConnell, Pat Fluharty. ROW TWO: Mrs. Patterson, Linda Simeral, Dorothy Crabtree, Twila Law, Lenora Marple, Nancy Mock, Shirley Davis, Mary Jane McLaughlin, Jackie Bowen, Sue Bishop.

President . . . . . Mickey Callihan
Vice-President . . . . . Ellen Work
Secretary . . . . . Susan Stull
Treasurer . . . . . Connie Maxwell
Historian . . . . . Linda Simeral
News Reporter . . . . . Jill Luckett
Parliamentarian . . . . . Mary Jane McLaughlin
Song Leaders . . . . . Twila Law
Dorothy Crabtree

One day in the first part of December, all the girls in the Senior Class met in the Home Economics kitchen to take the Betty Crocker Homemakers Test. Karen Moody Chrisley received the highest score in this test in Roseville. For this she received a lovely pin and the title "Homemaker of Tomorrow" in our school. Karen is not a member of the Home Economics classes, but, like so many others, she has evidently received some valuable experience and knowledge on her own.

JUNIOR RED CROSS

ROW ONE: Janice Emory, Catherine Brooks, Phyllis Morgan, Virginia Musser, Alice McConnell, Karen Moody Chrisley, Elaine Payton, Leah Bussey, Virginia Pettit, Betty Henry, Pansy Holbert. ROW TWO: Freddie Dunn, Craig Watt, Ike Henry, May Dupler, Shirley Landerman, Sheila Barr, Sarah Truax, Kay Kinnan, Tudy Jenkins. ROW THREE: Ivan Wilson, Bill Musser, Carl Kane, Richie Ransbottom, Greg Garrett, David Ashford, Jean Higgins, Janet Wolfe, Tom Harper, Terry King. ROW FOUR: Don Pettit, Steve Sanford, Larry Reed.

OFFICERS

President, Alice McConnell
Vice-President, Karen Moody Chrisley
Secretary-Treasurer, Elaine Payton

CROOKSVILLE - ROSEVILLE
MESSENGER
Main Street Crooksville, Ohio

OHIO OFFICE SUPPLY COMPANY
Stationers-Office Outfitters
27 North Fifth Street
Zanesville, Ohio

RUFF'S
ROYAL BLUE MARKET
Crooksville, Ohio

CHORUS

FIRST ROW: Freda Ross, Connie Maxwell, Becky Canady, Patsy Riley, Donna Reed, Leah Bussey, Julia Malfe, Sue Ditter, Martha McConnell, Carol Evans. SECOND ROW: Nancy Brooks, Barbara Stigler, Pat Pottenger, Twila Law, Joan Dalrymple, Mary Launders, Roseann Reid, Jackie Bowen, Sharon Eveland. THIRD ROW: Jon Fauley, Wesley Marple, Bob Snyder, Bob Dozer, Jim Valentine, Stephen Lasure, Sue Bishop, Sandra Conaway, Pat Sharkey. FOURTH ROW: Richie Ransbottom, Gary Smith, Roy Kane, John Ashford, Mr. Stroup.

FIRST ROW: Linda Savage, Christy Jaynes, Virginia Pettit, Virginia Musser, Dorothy Dozer, Karen Moody Chrisley, Sandra Bryan, Susan Stull, Linda Head, Shirley Morgan. SECOND ROW: Kay Pletcher, Shelba Atkins, Connie Hoodlet, Nancy Daniels, Alice Cotterall, Kay Kinnan, Rita Fletcher, Barbara Murgatroyd. THIRD ROW: Miles Payton, Robert Allard, Marvin Angler, Terry Nelson, George Dozer, Tom Harper, Don Pettit, Greg Garrett. FOURTH ROW: David Ashford, Mr. Stroup, Jim Buckley.

WATT POTTERY
China Street
Crooksville, Ohio

YOUNG-LEWIS SERVICE STATION

Crooksville, Ohio

Compliments of
WILLIAMS GROCERY
Roseville, Ohio
Ray Williams - Owner

SPEAK FOR DEMOCRACY

WINNER: Annie Cummings

CONTESTANTS: Dorothy Dozer, Karen Moody, Barbara Reid, Annie Cummings.

HULL POTTERY COMPANY

Crooksville, Ohio

J AND J APPLIANCES
116 Main Street
Crooksville, Ohio

STARCHER'S
DEPARTMENT STORE
Crooksville, Ohio

PRINCE OF PEACE

LOCAL CONTEST WINNERS, LEFT TO RIGHT: Nancy Crippen, Karen Moody, Dorothy Dozer.

COUNTY CONTEST WINNER: Karen Moody Crisley.

ROW ONE: Nancy Crippen, Dorothy Dozer, Karen Moody, Pat Pottenger, Kay Kinnan, Karen Reid, Tom Harper. ROW TWO: Jackie Vandenbark, Annie Cummings, Steve Lasure, Pat Mumford, Trena Kinnan, Bill Carpenter, James Valentine.

WHITE'S RESTURANT
East Fultonham
Ohio

SHERWIN-WILLIAMS
PAINTS
624 Main Street
Zanesville

WILLIAMS AUTO PARTS
Pure Oil Products
Roseville

VARSITY 'R'

OFFICERS: Jon Cassady, John Watkins, Larry McGee.

ROW ONE: Bill Barker, Jon Cassady, Rick Wilson, Dave Yeager, Bill Anders, Terry Lloyd, Jim Foglesong, Don Pettit, Gary Smith, Steve Hendrickson, Terry King. ROW TWO: Bob Wolfe, Dave Hammers, Junior Anders, Sheldon Wahl, Lynn Crane, Roger Bowen, Gary Wood, Roger Short, Larry McGee, John Watkins. ROW THREE: Mr. Dantonio, Dean White, Jerry Marks, Melvin Fleming, Larry Stoneburner, Gene Cannon, Mr. Leuck.

SNELL'S PHARMACY
Registered Pharmacist
John Snell-Owner
Roseville, Ohio

BUSINESS EQUIPMENT COMPANY
4th and Market Streets
Zanesville, Ohio

SPRING GULF STATION
Crooksville, Ohio

HEAD MAJORETTE-PAT SHARKEY

ROSEVILLE HIGH

ROW ONE: Samuel Strickler, James Valentine, Jeanne Sowers, Susan Stull, Ray Valentine. ROW TWO: Pat Sharkey, Jackie Bowen, Pat Mumford, Judy Young, Faye Cavinee, Judy Blauser, Pat Fluharty, Janet Curry. ROW THREE: Stephen Lasure, Connie Maxwell, Steve Maxwell. ROW FOUR: Donna Kane, Virginia Musser, Lenora Marple, Christy Jaynes, Sue Bishop, Kay Kinnan, Kristine Kildow. ROW FIVE: Shelba Atkins, Ginny Snell, Dorothy Dozer.

SCHOOL BAND

ROW ONE: Karen Moody Chrisley, Barbara Stigler, Lavon Davis. ROW TWO: Twila Law, Sherry Ungemach, Lois Head, Steve Sanford, Jim Savage, Donna Milner, John Ashford, Karen Reid. ROW THREE: Trena Kinnan, Kay Carr, Connie Hoodlet, Verge Dilts, Pansy Holbert, Gregory Garret, Becky Thompson, Linda Head, David Ashford, Pat Pottenger. ROW FOUR: Barbara Reid, Jim Buckley, Brenda Wilson, Ricky Ransbottom, Alice Cottrett, Tom Harper, Terry Nelson, Roy Kane, Sharon Williams, Janice Emory. ROW FIVE: Nancy Crippen, O. C. Stroup.

President . . . . . Barbara Reid

Secretary . . . . . Trena Kinnan

Treasurer . . . . . Sue Bishop

MAJORETTES

Nancy Crippen, Patty Sharkey, Jackie Bowen.

Jackie Bowen, Patty Sharkey, Nancy Crippen.

SPORTS

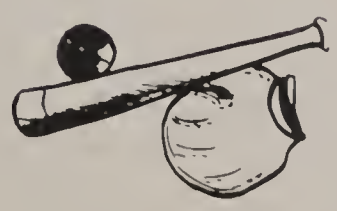

HEAD CHEERLEADER
SHARON EVELAND

CHEERLEADERS

Sharon Eveland, Elaine Payton, Rita Barger, Nancy Brooks.

Sharon Eveland, Elaine Payton, Rita Barger, Nancy Brooks.

FOOTBALL

FIRST ROW: Pat Miller, John Watkins, Larry McGee, Willis Goins, Jeff Patterson, Melvin Fleming, Jerry Marks, Larry Stoneburner, Don Swingle, Terry Kirkbride, Lynn Crane. SECOND ROW: Earl Bowen, Manager; Gary Smith, Gary Wood, Terry Lloyd, Don Pettit, Steve Sanford, Jim Fogolsong, Terry King, Charles More, Howard Anders, Roger Bowen, Wayne Savage. THIRD ROW: Coach White, Jim Work, Leroy Cullison, Bill Barker, Bernard Groteger, Don Cottrell, Danny Hartley, Bryce Watt, Tim Cassady, Jon Cassady, Paul Meadows, Dave Yeager, Dick Dickerson, Coach Leuck.

SCHEDULE

WE	OPPONENT	THEY
6	Dresden *	7
0	Crooksville	0
21	M & M	12
19	Caldwell	21
6	New Lex	34
49	Byesville	7
26	Dresden	13
26	Philo	0
7	Glouster	27
0	New Concord	34

* Olympia

OFFENSE

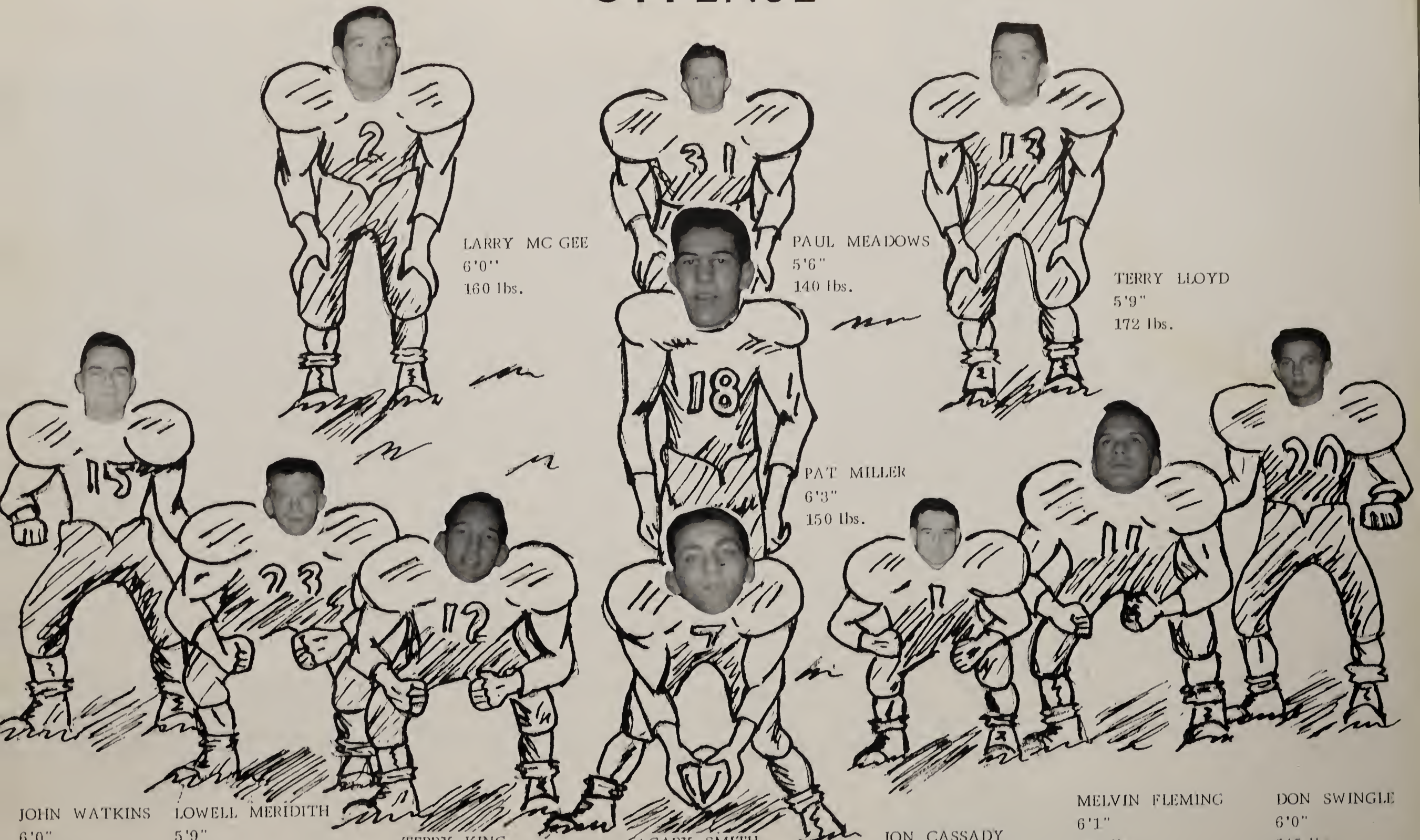

LARRY MC GEE
6'0"
160 lbs.

PAUL MEADOWS
5'6"
140 lbs.

TERRY LLOYD
5'9"
172 lbs.

PAT MILLER
6'3"
150 lbs.

JOHN WATKINS
6'0"
157 lbs.

LOWELL MERIDITH
5'9"
176 lbs.

TERRY KING
5'10"
163 lbs.

GARY SMITH
5'9"
160 lbs.

JON CASSADY
5'5"
135 lbs.

MELVIN FLEMING
6'1"
160 lbs.

DON SWINGLE
6'0"
145 lbs.

DEFENSE

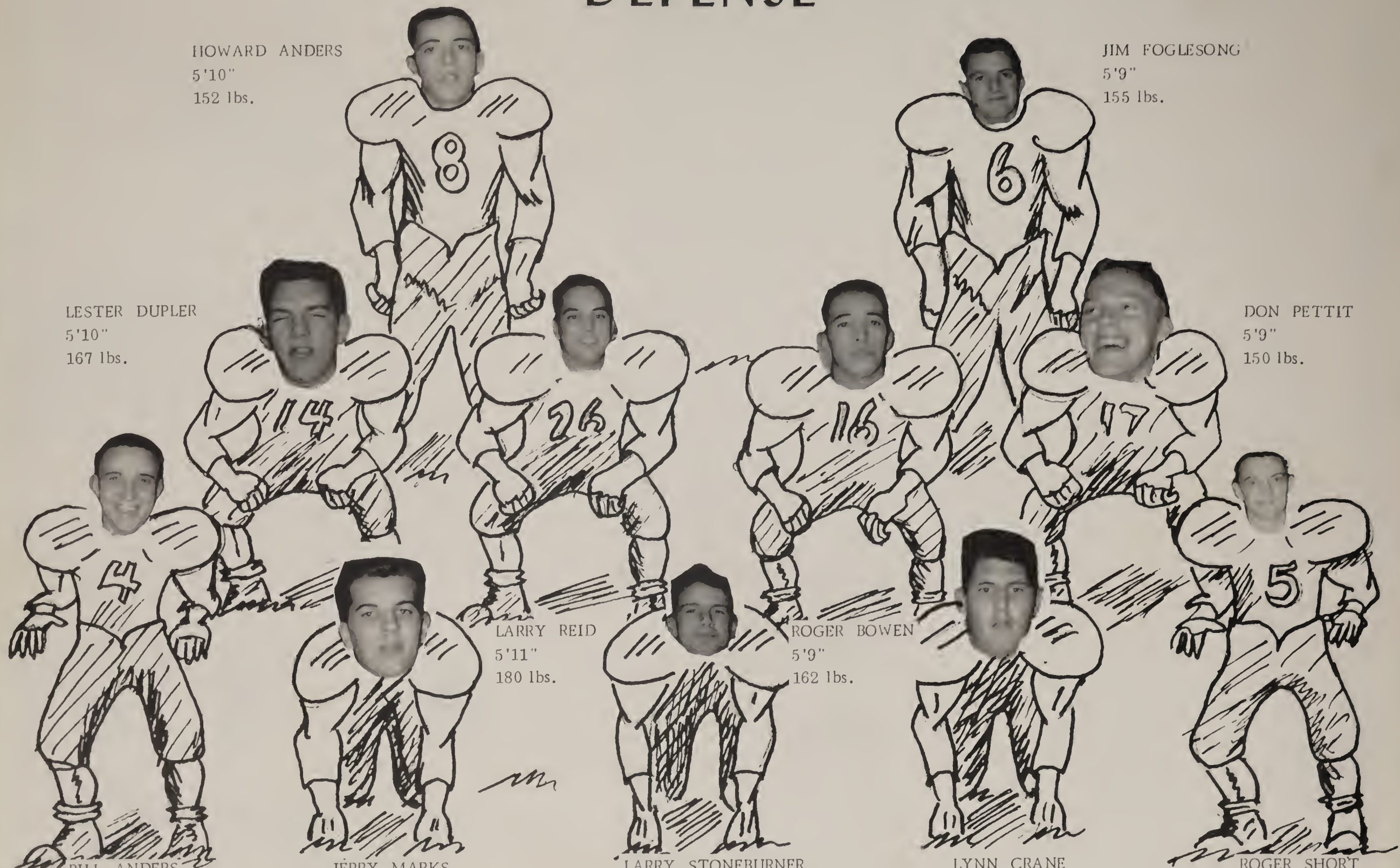
HOWARD ANDERS
5'10"
152 lbs.
JIM FOGLESONG
5'9"
155 lbs.
LESTER DUPLER
5'10"
167 lbs.
DON PETTIT
5'9"
150 lbs.
LARRY REID
5'11"
180 lbs.
ROGER BOWEN
5'9"
162 lbs.
BILL ANDERS
5'9"
167 lbs.
JERRY MARKS
6'0"
225 lbs.
LARRY STONEBURNER
6'3"
170 lbs.
LYNN CRANE
5'7"
235 lbs.
ROGER SHORT
5'10"
145 lbs.

SUBSTITUTES

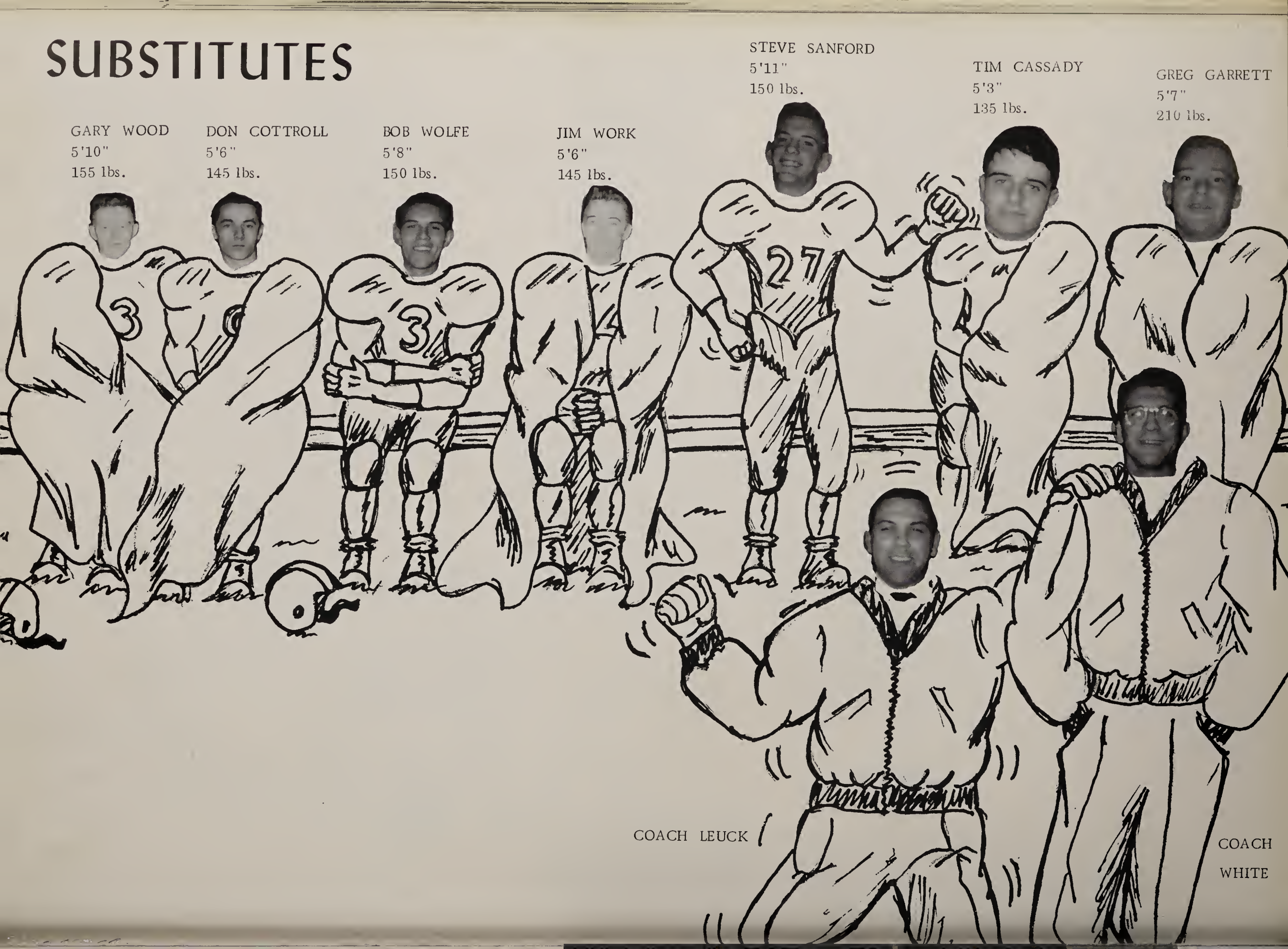

JR. VARSITY FOOTBALL TEAM

FIRST ROW: Rick Wilson, Bill Barker, Ivan Wilson, Richie Ransbottom, Jim Work, Jerry Sutherland, Jon Fauley. SECOND ROW: Bob Snyder, David Yeager, Wesley Marple, Bob Wolfe, Miles Payton, Lonnie Porter, Donald Fluharty. THIRD ROW: Mr. Leuck, Ronald White, Jerry Marks, Bryce Watt, Lynn Crane, Greg Garett. FOURTH ROW: Roger Short, Junior Anders.

SCHEDULE

WE	OPPONENT	THEY
6	M & M	19
6	New Lex	13
0	New Concord	6

BASKETBALL SNAPSHOTS

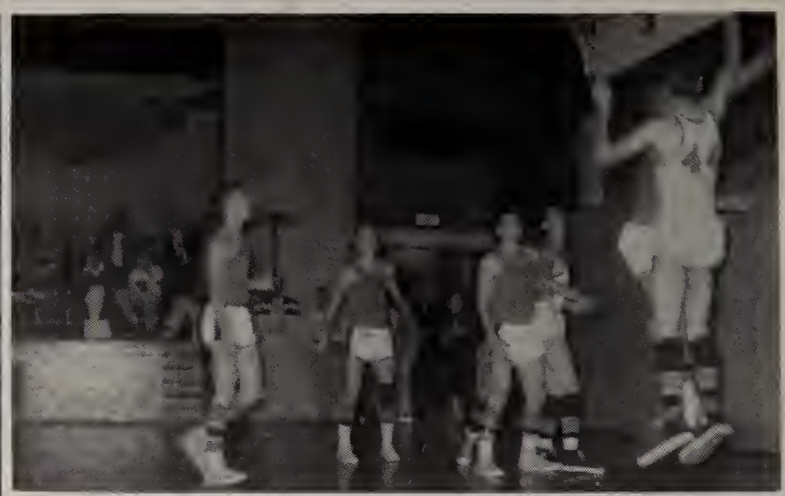

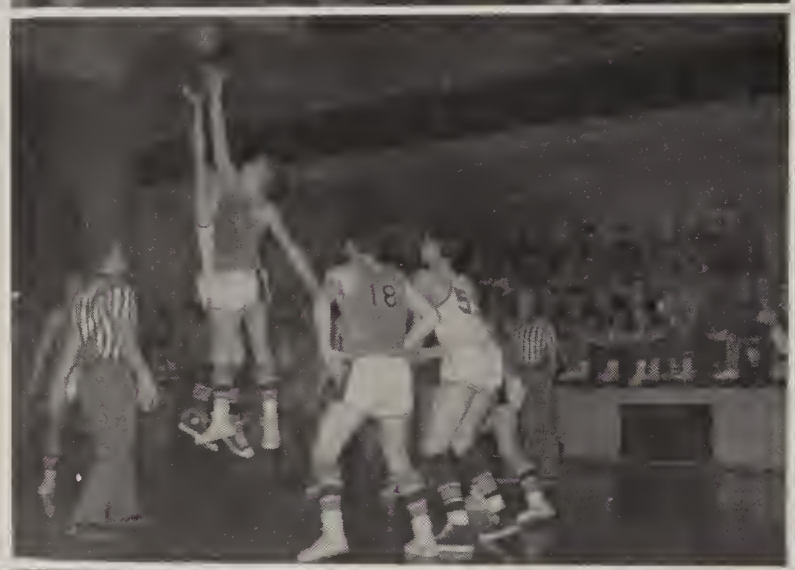

BASKETBALL TEAM

FIRST ROW: Bill Barker, Roger Short, Howard Anders, Lester Dupler, Terry Lloyd. SECOND ROW: Lowell Merdith-Manager, Terry King, Don Swingle, Jerry Wilson, John Watkins, Ed Guy, Gene Cannon, and Mr. Dean White-Coach.

SCHEDULE

HOME TEAM		OPPONENT		HIGH POINT MAN	POINTS
Roseville	63	Rosecrans	57	Watkins	16
Roseville	56	Crooksville	51	Watkins	21
Roseville	58	M & M	56	Miller	23
Roseville	60	Philo	50	Cannon	17
Roseville	39	Caldwell	45	Watkins	12
Roseville	66	New Lexington	70	Cannon	30
Roseville	53	Maysville	49	Miller	19
Roseville	56	Warsaw	48	Dupler	14
Roseville	86	Crooksville	57	Watkins	17
Roseville	59	New Concord	44	Miller	22
Roseville	38	Dresden	55	Watkins	15
Roseville	44	Frazeysburg	41	Miller	15
Roseville	38	Philo	41	Guy	14
Roseville	58	Glouster	62	Lloyd	14
Roseville	60	New Lexington	56	Guy	17
Roseville	65	New Concord	68	Guy	24
		GLENFORD INVITATIONAL TOURNAMENT			
Roseville	63	Hopewell	74	Cannon	21
Roseville	58	Millersport	31	Watkins	15
		NEW CONCORD CLASS AA SECTIONAL TOURNAMENT			
Roseville	50	Cambridge	70	Guy	17

BASKETBALL

TERRY LLOYD
Senior
5' 10"

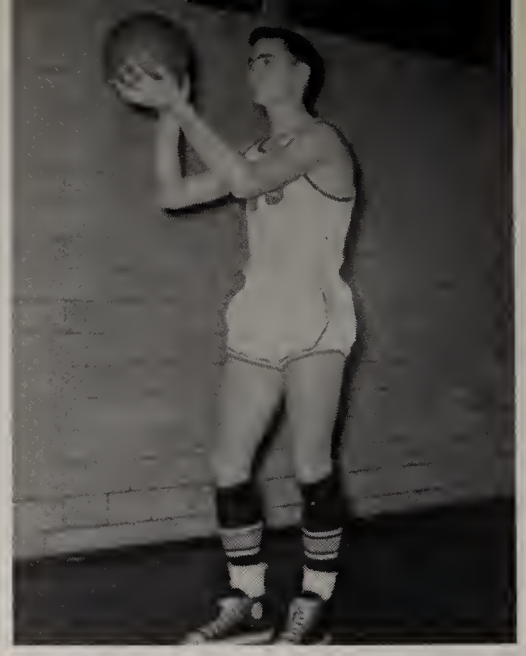

JOHN WATKINS
Senior
6' 0"

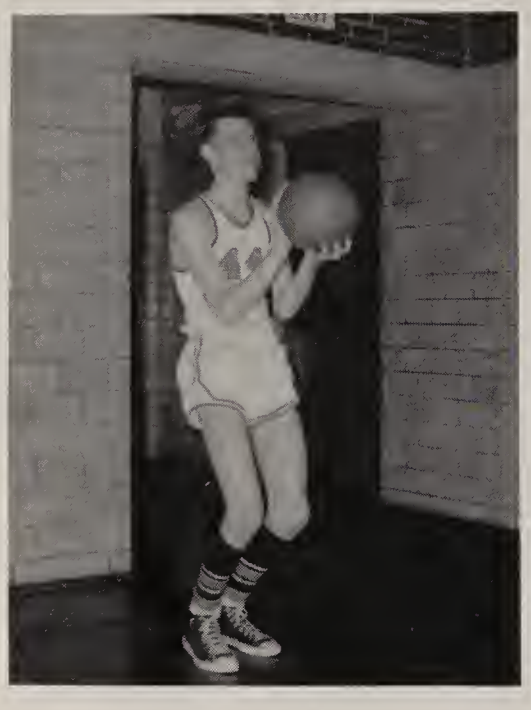

GENE CANNON
Senior
6' 2"

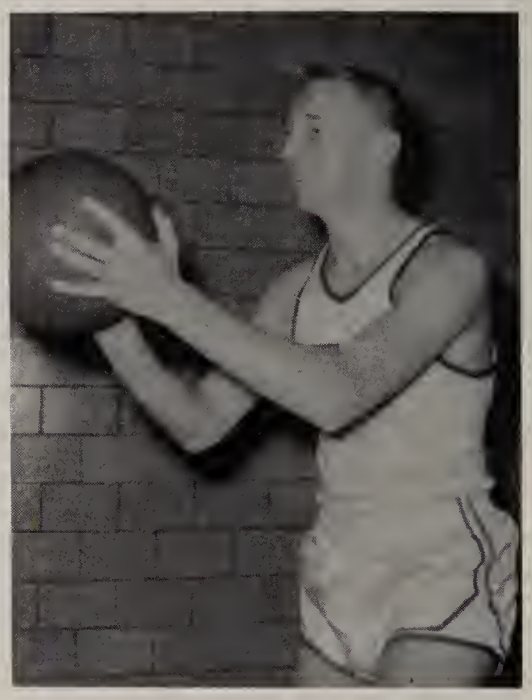

TERRY KING
Senior
5'10"

LESTER DUPLER
Junior
5'10"

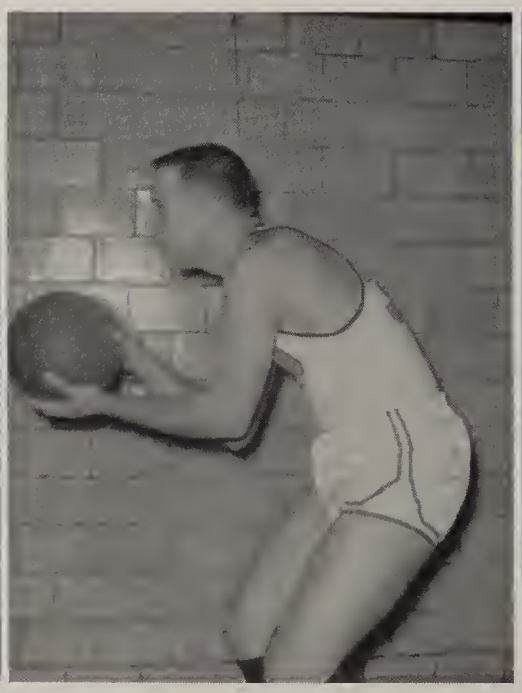

BILL ANDERS
Junior
5'10"

DON SWINGLE
Junior
6'0"

JERRY WILSON
Sophomore
6' 0"

PAT MILLER
Sophomore
6' 3"

EDWIN GUY
Sophomore
6' 0"

JUNIOR ANDERS
Freshman
5'10"

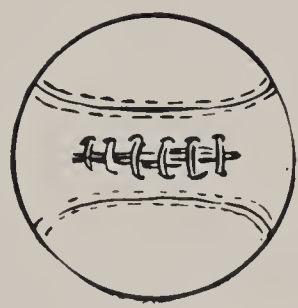

ROGER SHORT
Sophomore
5' 10"

DAVE YEAGER
Freshman
5' 5"

COACH LUECK
COACH WHITE

BILL BARKER
Freshman
5' 2"

RESERVE BASKETBALL TEAM

FIRST ROW: Bill Barker, David Yeager, Stanley Lantz, Wesley Marple, Bob Dozer, Bob Wolfe, Bob Snyder. SECOND ROW: Wayne Savage, Manager; Miles Payton, Roger Short, Bryce Watt, Regis Stuck, Howard Anders, and Mr. Vernon Leuck, Coach.

SCHEDULE

HOME TEAM		OPPONENT			HIGH POINT MAN	POINTS
Roseville	39	Crooksville	41		Barker	10
Roseville	30	New Concord	37		Anders	13
Roseville	42	Dresden	39		Barker	15
Roseville	36	Frazeysburg	50		Anders	9
Roseville	31	Philo	52		Anders	12
Roseville	49	Glouster	50	(OT)	Anders	18
Roseville	30	New Lex.	46		Anders	9
Roseville	33	New Concord	31		Short	11
Roseville	30	Rosecrans	57		Anders	8
Roseville	30	Crooksville	40		Anders	10
Roseville	36	M & M	40		Anders	17
Roseville	41	Philo	31		Short	15
Roseville	34	Caldwell	42		Anders	10
Roseville	50	New Lex.	53		Anders	19
Roseville	37	Maysville	42		Anders	13
Roseville	42	Warsaw	40		Barker	15

Won 4
Lost 12

BASEBALL

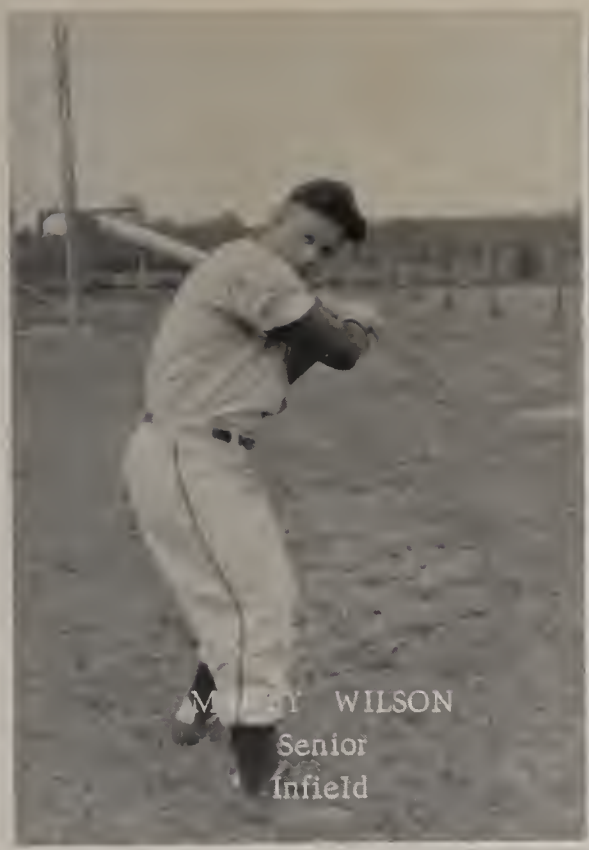

M[illegible]Y WILSON
Senior
Infield

RUSSELL CARR
Senior
Pitcher

GENE CAVINEE
Senior
Outfield

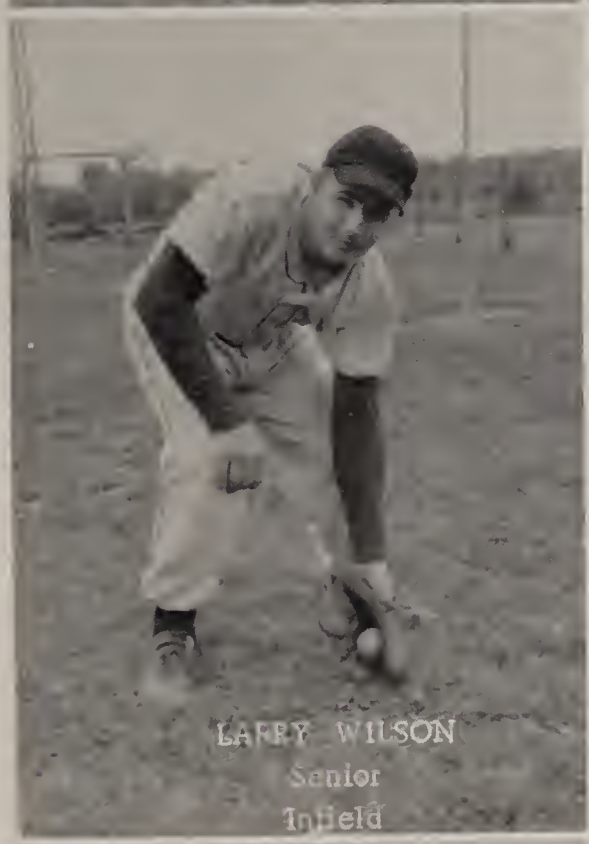

LARRY WILSON
Senior
Infield

FORREST SAVAGE
Senior
Outfield

TERRY LLOYD
Junior
Outfield

L[illegible]OFF
Junior
Pitcher

[illegible] MEREDITH
Junior
Infield

BASEBALL

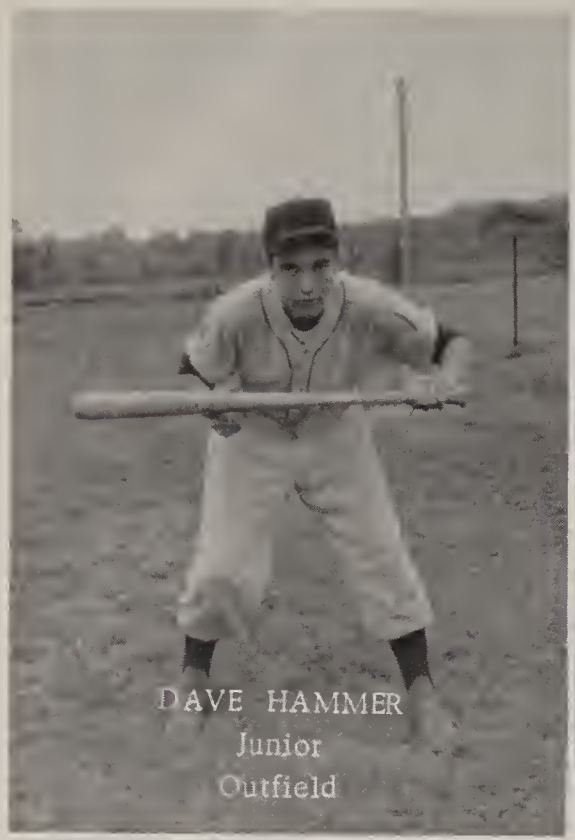

DAVE HAMMER
Junior
Outfield

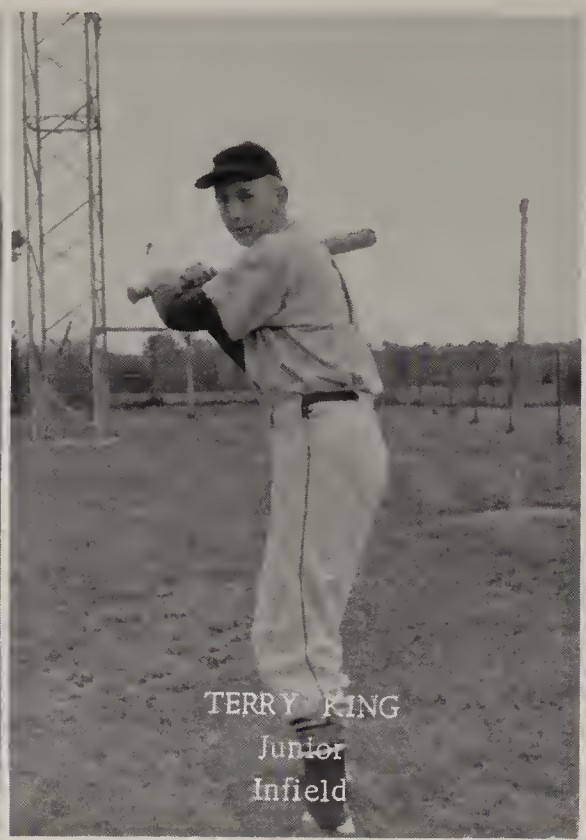

TERRY KING
Junior
Infield

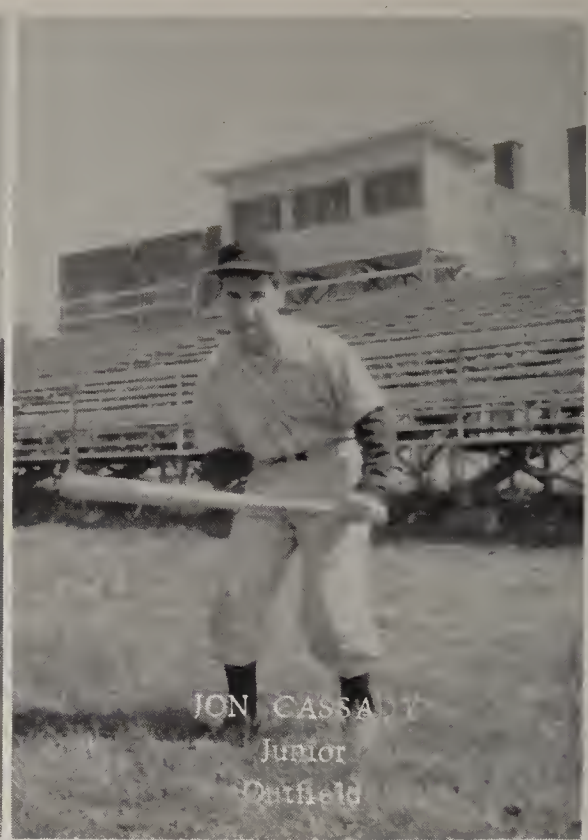

JON CASSADY
Junior
Outfield

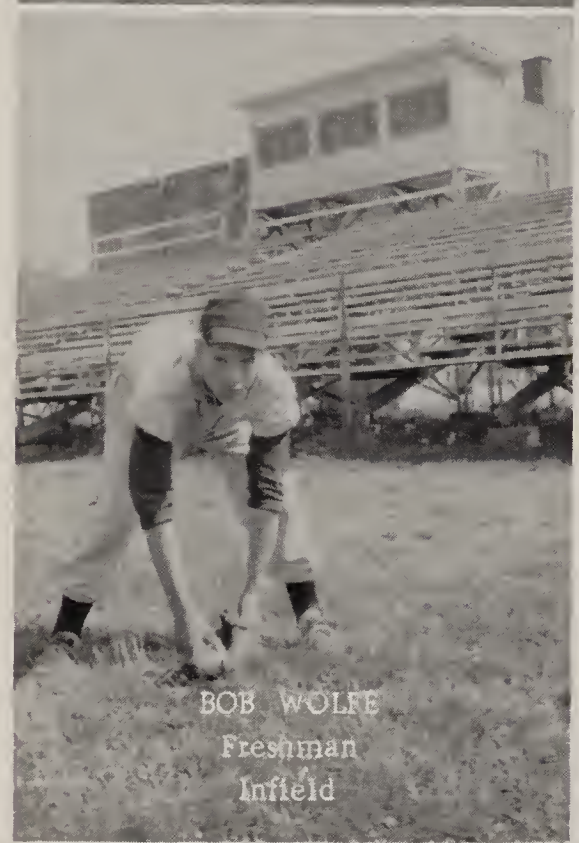

BOB WOLFE
Freshman
Infield

LEROY CULLISON
Freshman
Infield

SHELDON WAHL
Junior
Manager

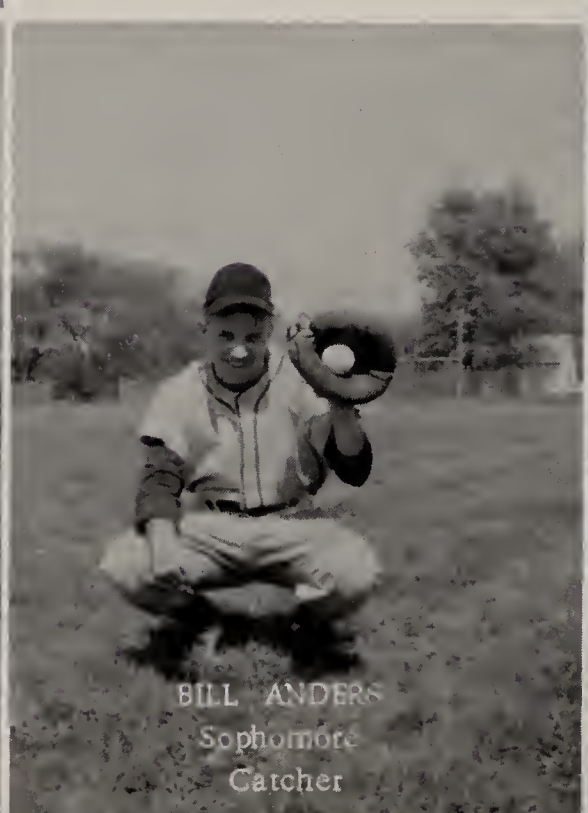

BILL ANDERS
Sophomore
Catcher

MR. DANTONIO
Coach

COUNTY CHAMPS "57"

FIRST ROW: Forrest Savage, Leroy Cullison, Marty Wilson, Bill Anders, Terry Lloyd. SECOND ROW: Sheldon Wahl, Manager; Larry Wilson, Dave Hammers, Jon Cassady, Russell Carr, Gene Cavinee. THIRD ROW: Lowe Meredith, Bob Wolfe, Terry King, Larry McGee, Coach Dantonio.

SCHEDULE

WE	OPPONENT	THEY	WINNING PITCHER	WE	OPPONENT	THEY	WINNING PITCHER
3	Zanesville	1	Carr	7	Chesterhill	5	Carr
8	Chandlersville	3	McGee	0	S. Zanesville	3	
12	New Lex	0	Carr	5	Rosecrans	4	Carr
0	S. Zanesville	1		0	Zanesville	5	
9	Frazeysburg	0	McGee	28	New Lex	0	Carr *
7	Philo	1	Carr	17	Hopewell	0	McGee *
6	New Concord	4	Foglesong	3	S. Zanesville	1	Carr

* No-Hitter

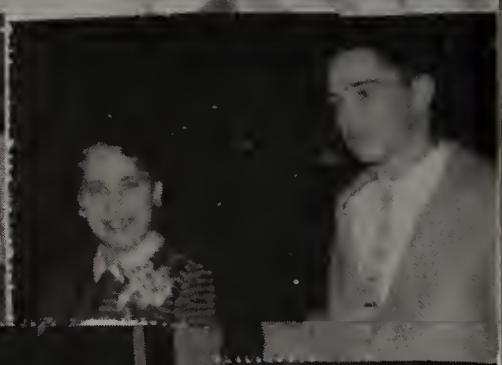

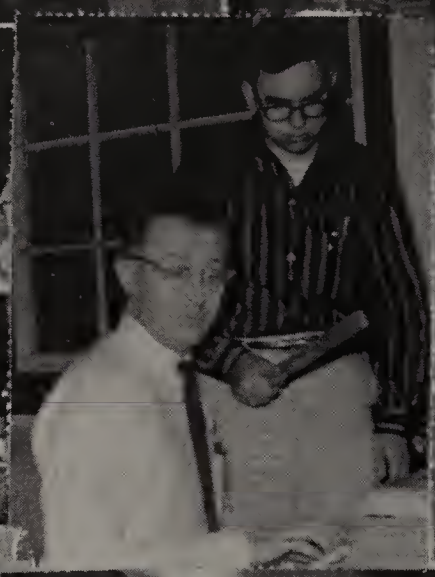

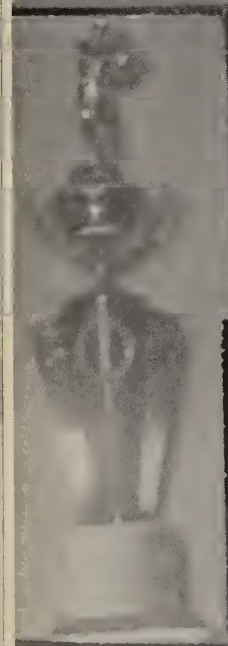

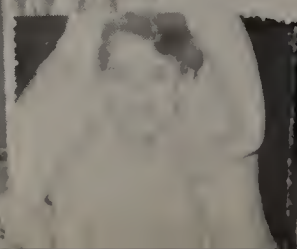

ALICE McDONNELL
HOMECOMING
"QUEEN"
ESCORT RONNY BRYON
RIVER STEVE HENDRICKSON

Smile Please!

The Queen and her escort.

THE QUEEN AND HER COURT

Bill Kuhn, Sharon Auer, Sue Bishop, Alice McConnell, Marsha Auer, Becky Canady, Ronnie Bryan, Jim Hammers, Rex Percelle.

QUEEN ALICE

Alice Marie McConnell arrived at the scene of festivities in a '57 Imperial which was driven by Steve Hendrickson. She wore a becoming box-style suit of black with a turquoise tweed and turquoise accessories. Ronnie Bryan escorted her to the platform where she was crowned queen by Co-Captain Larry McGee during the halftime activities of the Annual Homecoming football game. At this time she was given a beautiful bouquet of multi-colored mums by Co-Captain Terry Lloyd and a traditional kiss by each.

MARSHA AUER

Senior Attendant, Marsha Auer, was escorted to her place of honor next to Queen Alice, by Jim Hammers. The orange and white 1957 Ford in which she was riding was driven by Dave Hammers. She was presented with a beautiful bouquet of Chrysanthemums which were decorated with green and white ribbon corresponding to her class colors.

SUE BISHOP

Junior Attendant, Sue Bishop, rode in a 1957 Oldsmobile and was escorted to her place of honor beside Queen Alice by Larry Good. She was presented a bouquet of Chrysanthemums which were traditionally decorated with ribbons of her class colors, blue and white.

REBECCA CANADY

Sophomore Attendant, Becky Canady, rode in a red Thunderbird and was escorted to her place of honor beside Queen Alice by Rex Percelle. The car was driven by Gene Cannon. She was presented with a bouquet which was traditionally decorated with ribbons of her class colors, turquoise and white.

SHARON AUER

Freshman Attendant, Sharon Auer, sister of the Senior Attendant, was escorted to her place of honor next to the queen by Bill Kuhn. The green Pontiac in which she was riding was driven by Galen Thompson. She was presented with a beautiful bouquet decorated with black and white ribbon corresponding to her class colors.

PORTRAITS

BY

BEADLING

Known For Outstanding Quality

In Appreciation:

We feel that when you selected our studio to create your portraits, you paid us a direct compliment. Thank you for this opportunity of serving you.

-- Roy Beadling

PORTRAITURE STUDIOS

3263 Main Street

Zanesville, Ohio

Phone GL 2-9091

Squawk Box

You can squawk all you want about how your government is being run. You can squawk to your family, your neighbors, the boys at the shop, or your barber—anyone who'll listen. Or you can praise your government. But your squawks and praise won't pay off unless you deposit them in the ballot box.

The right to a secret ballot gives you an actual voice in your government. By casting your ballot at election time, you can help decide who is going to run the show.

It's not like this in every country. Behind the Iron Curtain there's a lot to squawk about. But people have to keep it to themselves. If you complain out loud, you may get a one-way ticket to Siberia. At election time you may get a ballot, but there'll only be one person to vote for.

But in America you can choose. And choosing means that you've got to do some serious thinking to make sure you vote for the right man.

The secret ballot is a right you don't exercise every day. But the fact that elections are not daily occurences makes the right all the more important. And the guy who fails to vote has lost the right to squawk.

Think it over—and then make sure you vote. It's your right; so treat it right.

TIMKEN

TRADE-MARK REG. U. S. PAT. OFF.

The Timken Roller Bearing Company

"The right to work shall not be abridged nor made impotent"

DO YOU KNOW YOUR RIGHTS? As Americans, we have the greatest freedom and the highest standard of living in the world. Help keep it that way by knowing your rights and guarding them well. Some of them are:

Freedom of worship
Right to secret ballot
**Right to know how your union spends your dues*
Freedom of speech
Freedom of the press
Right to criticize officials
**Right to know salaries of your union officers*
Freedom from search without warrant
Right to petition government for redress of grievances
**Right to know if your union officers are Communists*
**Right to know how your union is run*
Right to speedy and public trial by jury
Right to help of a lawyer
**Right to hear your employer's side of disagreements*
Right not to appear as a witness against yourself
**Right to refuse to permit the "check-off" of union dues*
**Right to go direct to your boss with a grievance*
Right to be presumed innocent until proved guilty
Freedom to own property
**Right to work despite union jurisdictional disputes*
Freedom to work in any locality
**Right to proper supervision of your union welfare funds*
Freedom to start and manage a business
Freedom to make a profit
**Right not to be fired by union leaders*
***Right to vote on company's best offer*

*These are rights you enjoy under the Taft-Hartley law.

**This is a right enjoyed by members of United Steel Workers, C.I.O. only when the Taft-Hartley law is invoked.

THEY'RE YOUR RIGHTS, TREAT THEM RIGHT!

GREINER'S FLOWERS

"Flowers From A Dependable Florist"

Phone GL 2-5771

South at Fifth

Zanesville Ohio

GAS
THE MODERN

Jet Age

ECONOMY FUEL
FOR
Cooking
Refrigeration
Clothes Drying
Water Heating
Incineration
Air Conditioning

COLUMBIA GAS SYSTEM

THE OHIO FUEL GAS COMPANY

Compliments

of

THE CAMERA SHOP

"For Everything Photographic"

620 Market St.

Zanesville

Ohio

CERAMIC SUPPLY COMPANY

Division of

FERRO CORPORATION

REFRACTORY SPECIALTIES

Crooksville Ohio

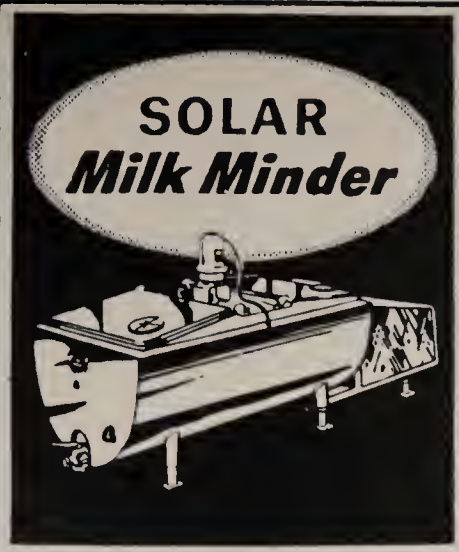

The Finest in
Bulk
Milk Tanks
32" From
Floor to Pour
All Weather
Cooling
Systems
Stainless
Steel
Throughout

Here's a Bulk Milk Tank
That Will Pay for Itself.
See It the First Time
You Are in Town.
Ask About Our
Low Cost Financing Plan
Chore Boy Pipeline
Milkers and Supplies

BRYAN
FEED AND HARDWARE
Maysville Pike, So. Zanesville

THE ZANESVILLE
PUBLISHING CO.

THE TIMES RECORDER

THE ZANESVILLE SIGNAL

SUNDAY TIMES SIGNAL

Providing Southeastern Ohio

with the

Latest and Most

News and Pictures

And the only

Complete Shopping Guide to

Zanesville Stores

RED AND WHITE
GROCERY

FRESH MEATS

and

VEGETABLES

Crooksville

Congratulations

to the

Class 1958

WELLER-LIBERTY-STATE
ZANESVILLE THEATERS

MOVIES ARE YOUR

GREATEST ENTERTAINMENT

STATELY'S

FINE FEMININE APPAREL SHOP

Country Fair Shopping Center

3285 Maple Avenue

Zanesville Ohio

IT PAYS TO BELONG

THE MUSKINGUM MOTOR CLUB

Office:

Lobby, Hotel Clarendon

Zanesville, Ohio

D. S. A. A. and A. A. A.

Our 6 Million Members in U. S.

Everything in Building

THE SNIDER-FLAUTT LUMBER CO.

Zanesville, Ohio

Phone GL 3-0381

South Zanesville, Ohio

Phone GL 2-9375

New Lexington, Ohio

Phone 700

BEST WISHES

From

JONES SPUDNUT SHOP

Pine Street

Zanesville, Ohio

WE WELCOME

TEENAGE CHARGE ACCOUNTS

ROBERTS

JEWELERS

ZANESVILLE'S OLDEST

CREDIT JEWELER

COMPLIMENTS

OF

THE NELSON

MC COY POTTERY

Manufacturers of

COOKIE JARS GARDEN DISHES

FLOWER POTS VASES

COFFEE POTS CANDY DISHES

ASH TRAYS

Roseville, Ohio

R. ALLEN ELECTRIC, INC.

101-103 East Main Street

Phone 1121

HOME APPLIANCES
&
ELECTRICAL CONTRACTORS

Crooksville, Ohio

BOWERS

AUTO SUPPLY

Crooksville

Ohio

RALPH E. BOWERS - MGR.

Whoever you are
whatever you do

ONE HOUR MARTINIZING

"THE MOST IN DRY CLEANING"

Your Clothes Are ....

1. Cleaner
2. Brighter
3. Odorless

3 Hour Shirt Laundry

Two Stores for Better Service

402 Main Street

1800 Maple Ave.
At Terrace Point

Zanesville, Ohio

PENNEY'S
ALWAYS FIRST QUALITY!

22-32 North Fifth Street

Zanesville Ohio

"WHERE ZANESVILLE AND

VICINITY SHOP AND SAVE"

Look For These Brand Names

GAYMODE TOWNCLAD

ADONNA BIG MAC

TOWNCRAFT FOREMOST

Compliments of

THE BLOOMER CANDY COMPANY

39-41 North Third Street

Manufacturers of

Star Milk Chocolates

Penny Goods - Bars - Bulk Candy - Package Goods

Fountain Supplies

A Complete Line of Bagged Candies

Zanesville, Ohio

Phone GL 2-1311

Compliments of

CLOSSMAN'S HARDWARE

Zanesville, Ohio

OHIO POWER COMPANY

Crooksville, Ohio

State & Burley Crooksville, Ohio

JESSE SKEENES - OPERATOR

THE FIRST TRUST AND SAVINGS BANK

FEDERAL DEPOSIT INSURANCE CORPORATION
DEPOSITS INSURED
AS PROVIDED IN THE BANKING ACT OF 1933

ROSEVILLE OHIO

FRANK COOPER JEWELER

7 North Fifth Street

We Carry The Largest
And Most Complete Line
of Silver in
Southeastern
Ohio

CRUISE RESTAURANT

FOR SHORT ORDERS

Corner of
Main and First Streets

Roseville, Ohio

HU'S DRIVE-IN

"ALL HOME COOKING"

Rt. 75, Roseville

Crooksville Road

WINSOR'S STEAK HOUSE-DRIVE-IN RESTAURANT

"THE BEST EAST OR WEST OF THE MISSISSIPPI"

Phone GL 3-0301 South Zanesville, Ohio

EAT IN YOUR CAR TAKE HOME A YANKEE BOY

Soda Fountain, French Fries, Milkshakes
Fried Chicken in a Basket
Shrimp in a Basket

OPEN 24 HOURS

BRING YOUR DATE TO WINSOR'S

Manufacturers of:

Flower Dishes

Vases, Figurines

Garden Dishes

KLEMM AND ROBERT UNGEMACH

Owners and Operators

Roseville, Ohio

POLLOCK'S
Zanesville's Old Reliable
Jewelry and Appliance Stores
CREDIT

LONG SHORE
MUSIC STORE

PIANOS

HAMMOND ORGANS

ALL MUSICAL SUPPLIES

Phone GL 3-9211

57 North 5th Street

Zanesville, Ohio

BOOSTER ADS

RAY'S T. V. SALES
Crooksville
Ohio

WIGGINS BARBER SHOP
East Fultonham
Ohio

TOM FERGUSON BARBER SHOP
Crooksville
Ohio

TOLLIVER'S MARKET
Roseville
Ohio

MAY TOLLIVER
Crooksville
Ohio

CARTER'S FUR SHOP
Zanesville
Ohio

DENNY TAYLOR MUSIC
Zanesville
Ohio

NTER-COLLEGIATE PRESS
Publishers · Cover Manufacturers · Book Binders
FACTORY · HOME OFFICE
Kansas City
PRINTED IN U. S. A.

Madge S. Patterson

John Watkins

Roy Kane

Virginia Moser + Carl White

Pat Pottenger

Terry Lloyd + Karen Reid

James Valentine

Lowell Allen Meredith

Sherry Ungemach

Craig Watt

CHARLES Strickler

Alice McConnell Youngbury

Kay Carr

Pat + Larry

Sheila Barr

Karen Teresa Moody

John S. Snell

Eleanor "May" Zepler

Patsy Flaharty

Jerry Marks

Sue Ungemach

Rita B. and Bob W.

"Dee & "Gruachie"

Gary L. Wood

Larry Reed

Sue Eppley

Larry McGee

Blanche Mace "Nancy" "Daniel"

Bill Andus "59"

John Ashford "59"

Joy Elman

Dorothy Dozer

Barbara Reid

Jill & Jim

June Elman

Sue Ditter

Kay Fletcher

Sandra Moody

"Pete Thompson" & "Christy Jappies"

Marilyn Henry

Susan Stull

Stew Lasure

Bonnie Hoodlet

Lila Lane

Buckey Thompson

"Frances Wentz" '59"

Walter Lee Crady

"Rita" Fletcher

Lois Head

Helen Calkins

Brenda Wilson

Linda Hick

Janet Louise Curry

Judy Young

BILL KING

O.C. Stroup

Jerry Maxwell

Chuck Williamson

Marjorie Hanks

Nancy Young